SEYMOUR DAILY REPUBLICAN

VOLUME XXXI NO. 101 SEYMOUR, INDIANA, WEDNESDAY, APRIL 3, 1912. PRICE TWO CENTS

MANY HOURS OF FAITHFUL WORK

Before The Body of Ezra Robertson, Drowned Saturday, Was Recovered.

FOUND BY WILL BARKMAN

Within Sixty Feet of Where Accident Occurred.—In Good Condition.

After many hours of heart rending suspense for the parents, the body of Ezra Robertson, the boy who was drowned west of Brownstown Saturday evening, was recovered about 2 o'clock Tuesday afternoon.

It was found by Will Barkman while he was dragging the bayou on which the boy was boating with his uncle at the time he fell into the water. The body was in deep water and within fifty or sixty feet of where the accident occurred. The river bed had for one hundred feet from the place where young Robertson sank, been dragged repeatedly since Saturday evening but without success until Tuesday afternoon. The body was found to be in good condition, much better than had been expected, which afforded relief to the family and friends.

Though not as many persons were at work around the bayou and along the main channel of the river as during the first two days of the search quite a number were still at work, but they were almost discouraged. Dynamiting along the river had been engaged in during the day. Barkman who finally found the body had been one of the most faithful and constant workers from the time people hurried to the river at the first alarm. He lives in the neighborhood of the Robertson home. Members of the family feel very grateful for the earnest work of all who aided in the search.

In the boy's coat pocket when found was his school report card of which he had been very proud. He was one of those who would have graduated from the school in district No. 3 in Brownstown township, Miss Doerr being the teacher. He was recognized as one of the brightest pupils in the school and was liked by all the other pupils. He was twelve years, six months and eighteen days old. He was an only son of Mr. and Mrs. Dunham Robertson. A sister survives him.

The funeral services were held at two o'clock today at the residence by Rev. Mr. Milligan.

Bazaar and Market

Given by the M. E. church Saturday at 10:30 at the Seymour Public Service Co. You need not worry over your pies, cakes, bread, coffee cake, dressed chickens for you can get every thing you need there. Also home made candy, Easter eggs, bonnets, dust caps, aprons, etc. Phone 499. a5d

Sweet pea, and nasturtium seed. New crop, now ready, The Greenhouse, Phone 58. m1dtf

Don't forget the market Saturday. Everything good for your Easter dinner. tf

Phone 621 for Ice. John J. Cobb.

ANOTHER STOCK

Of Furniture Bought By The Gold Mine.

The Gold Mine Tuesday evening closed a deal for a second stock of furniture, buying the stock of the William Willman store on South Chestnut street and taking possession at once. Part of the stock purchased this week from F. J. Voss is being moved to the Willman building and the Gold Mine will conduct a furniture sale there until the third floor of their building is in readiness for use. The combined stocks will then be moved there, the firm, as stated Tuesday, having decided to add this new department to their business. Mr. McAdams of Scottsburg will be in charge of the firm's furniture business. He has been connected with an establishment at Scottsburg a number of years and comes highly recommended. Mr. Willman will assist Mr. McAdams for the present at least. Mr. Willman, who has long been in business here, sold his building a short time ago and announced that he would retire from the business. The deal for the Willman stock was made by E. C. Bollinger as agent.

Newspaper Errors.

Henry W. Grady, the gifted editor of the Atlanta Constitution, made it a rule not to correct any errors in his paper, whether made through misinformation or by typographical inaccuracy. He maintained that the public lost confidence in a newspaper that admitted it was not infallible. Through an error at one time a citizen of Atlanta was reported dead by the Constitution. He called at the newspaper office and complained that his business was injured as his patrons no longer looked him up, thinking him dead, and asked for a correction. "I am very sorry," said Mr. Grady, "but the Constitution never makes a correction. The best we can do for you is to put you in the birth column and start you over again."

Errors sometimes occur in the rush of getting out a daily paper, though they are few indeed, and generally are humorous. For instance the Suffolk Weekly Times gravely announces that "On account of the overcrowded condition of our columns this week the births and deaths are unavoidably postponed."

The ambition of a newspaper is to be accurate, and the paper attempting deception for political purposes soon becomes known and loses its influence. As a rule papers are reliable and accurate, and the man who "never believes anything he sees in the newspaper," never believes anything his neighbors tell him and he doesn't have to, for he knows it already.

Easter Party.

Mrs. Harry Bobb gave an Easter party last night for the members of the Devoir Society at her home on West Fifth street, and the evening was most delightfully enjoyed by all. A number of clever contests were conducted in keeping with Eastertide. Those who worked hard in the "rabbit hunt" were amply awarded by the finding of small candy rabbits which were concealed about the room. During the evening lunch was served.

Old papers, handy for scores of uses about the house, for sale cheap at the Republican office. tf

Buy your Easter dinner at the market Saturday at the Public Service Company office. tf

Mortgage exemptions written by John Congdon. a6

THE PASSOVER

Jewish Holiday Week Began Monday Evening With the Sedar.

Sundown Monday evening marked the beginning of the Jewish Easter week, more familiarly known as the Feast of Passover. The festival week will extend until sundown next Monday, and Monday evening today and next Monday are holidays. With the orthodox Jews, the Feast of Passover will extend over a period of eight days, and will end a day later.

The Sedar, the family service, which officially ushers in the Feast of Passover, is one of the most interesting features of the week's celebration, and will be observed in every Jewish home between the hours of 7:30 and 10:30 and will be repeated this evening.

During the seven or eight days of Passover (Pesach) the Jews will eat matzos, the unleavened bread, instead of the usual leavened bread. Butter or anything made with butter or from butter will not find its way into any of the Jewish homes this week.

Passover is the great independence day of the Jews, as it commemorates their exodus from Egyptian bondage.

Words Often Misspelled.

Charles A. Greathouse, state superintendent of public instruction, in continuing his campaign for better spelling among the teachers in the common schools of Indiana, has issued a list of words commonly misspelled by Hoosier teachers. The list was compiled from the February examination papers, graded in the state superintendent's office. The words follow:

Accurately, adjective, alluvial, business, calendar, canal, can't, control, coastal, committed, copula, complete, contemporary, definite, don't, desert, dependent, environment, fundamental, finally, familiar, group, grammar, guillotine, harbor, humorous, interpret, imitate, infinitive, indicative, intransitive, litter, later, limit, library, lose, loose, mysterious, merely, modified, navigable, narrative, novelist, necessary, orally, occasionally, occurred, phrase, portray, prairie, pronunciation, participle, phenomenon, punctuation, rolling, religious, rhythm, secede, specimen, separate, separately, speech, sentence, similar, trial, temperament, vegetation, vertical, verb, weather, writer, Hawaii, San Francisco, Rio de Janeiro, Buenos Aires, Porto Rico, Illinois, Appomattox, Alexander, Shakespeare or Shakspere, Elizabethan, Edmund Spenser, Thackeray, Macaulay, Iliad, Scott, Bastile, Macbeth, Edward Gibbon, Fiske, Prescott, Motley, Westminister, Separatists, principal, principle, too, to, two.

The state superintendent said, in giving out the list, that the words were used which were most often misspelled and that "catch" words were eliminated from the list.

M. E. Church Bazaar and Market

Will be held at the Seymour Public Service Company Saturday, commencing at 10:30 a. m. Fine line of homemade cakes, pies, bread, coffee cake, doughnuts, baked beans, dressed chicken, homemade candy, Easter eggs. Also nice line of aprons, bonnets, dust caps, etc. Phone 499. a5d

See those new $5.00 Egnity Watches made by Wattham Watch Co. T. M. Jackson, agent. a6d

Advertise in the Republican. It pays

APPOINTMENT OF INSPECTORS

For Various Precincts of County Provided For In New Registration Law.

MEN NAMED BY COMMISSIONERS

Clerks To Be Nominated By Party Chairmen.—Other Business Transacted.

The county commissioners at their regular April session this week appointed the inspectors to serve under the new registration law. There will be a registration board in each precinct in the county to be composed of an inspector and two clerks. One of the latter will be nominated by the chairman of the Republican county committee and the other by the Democratic county chairman.

The board will hold sessions in May, September and October. The May session will begin the 9th of that month. The law provides that the polls shall be open for the registration of voters from 5 a. m. until 6 p. m. and until 8 p. m. if voters present themselves for registration every five minutes. The law says that the board shall remain in session for two more days if necessary when so requested by five voters of the precinct. The September and October sessions shall each be for one day.

Each member of the different registration boards are to be paid $4 a day for their services. The men named by the commissioners for inspectors in the ten precincts of Jackson townships are, F. W. Wesner, Walter McGovern, C. W. Burkart, Charles Vogel, I. Gardiner, A. V. Lawell, Albert Kasting, Henry Bettenbrock, Marion Weddell and Alex Davison.

The inspectors in the other townships are: Redding township, Lyman Gruber and Claude Murray.

Vernon, John Nelson, Arthur Broshers and J. G. Offutt.

Carr, George F. Finley and L. A. Henderson.

Owen, J. E. Tanner and J. L. Stilwell.

Salt Creek, Charles C. Finch, H. S. Hill and Charles Winkler.

Hamilton, August, Varnholt and Herman Darlage.

Brownstown, Thomas Bridgewater, John Beikman, John Haman and Henry Vahl Sr.

Driftwood, George H. Deyer and Sherman Snead.

Washington, William F. Bretthauer.

Grassy Fork, John D. Stahl and Ralph Johnson.

The commissioners appointed John F. Johnson and Aug. Snyder viewers for the road improvement in Jackson and Redding townships petitioned for by Ewing Shields et al. C. M. Beldon was named for engineer. The proposed road runs north from the Seymour corporation line.

Daniel Walker and H. F. W. Hackman were named as viewers for the roads in Medora petitioned for by Willard Dixon et al and which it is proposed to improve under the 3 mile gravel road law.

In the matter of the petition of W. L. Tormohlen et al for opening of highway in Grassy Fork township, John White, Fred Garris and A. Henry Vahl were appointed viewers.

The Farmers store was given contract to furnish county farm supplies for coming quarter.

Plans for four small bridges were approved.

HARRISON VICK'S TRIAL

At Waco, Texas, Charged With Murder of Eugene Huckleberry.

A special to The Republican this afternoon from Waco, Texas said: "Harrison Vick, charged with the murder of Eugene Huckleberry while the latter was hunting on his place a few months ago, was placed on trial today. A jury is now being selected. The evidence is circumstantial but the state claims to have a strong case."

Eugene Huckleberry was a son of Rev. F. M. Huckleberry, pastor of the First Baptist church of this city. He spent a month or so here at one time and made many acquaintances.

His death occurred January 5. He was spending the holidays at Waco and on the day of the tragedy was hunting on a farm controlled by Vick. The latter ordered them from the place. The young men then separated and when Mr. Huckleberry did not return a search for him was started. His body was found lying face down in a pasture on the farm where he had been hunting. He had been shot through the breast with a rifle. The loads were all still in his gun.

Vick was arrested for the murder and was later released on bond.

The body of the young man was brought back to Indiana and taken to Franklin for burial.

Do Not Ask For Credit.

On and after April 10, 1912 the Hodapp Hominy Company will sell feed for cash only. a3d&wtf

There was a fair congregation at the Methodist church last night. The pastor will deliver the fifth of his series of sermons tonight. The subject will be "God's Call by the Holy Ghost."

George Lee, an adopted child of Norman Chasteen wandered away from home this morning and it was several hours before he was found. He had started to the Hodapp Hominy Mill and had lost his way.

The Egnity Watch is sold under a fixed selling price made by factory. O. F. Nickel case $5.00. Gold filled 20 years case $9.00. T. M. Jackson, selling agent. a6d

Oliver Pfaffenberger of Indianapolis is visiting his sister, Mrs. Will Adams and brother, John Pfaffenberger of South Poplar street.

Joseph McCellan was admitted to the Schneck hospital today and Thornton Combs was admitted Tuesday.

Mrs. John A. Ross is at home from Cincinnati where she has been visiting relatives for a few days.

Jacob Baldwin Sr. is dangerously sick at his home north of Reddington.

Mrs. Chas. G. Martin who has been bad sick, is able to be up part of the time.

Pearl Bead Necks are all the rage. We sell the Indestructable Pearl. T. M. Jackson. a6d

Republican Want Ads. Get Results.

CONTESTED WILL

Solon Wilcox Heirs Expected To Settle Difficulties.

It was expected at Bedford Tuesday that the Solon Wilcox contested will case would be settled that evening out of court to the satisfaction of all the heirs. The Bedford Mail said:

Preparations for an agreeable settlement have been under way for several days and several of the defendants were in the city today looking after the case. The contest was begun by Mrs. Mary Browning, a daughter of Solon Wilcox, who died a week ago. The daughter was given $5,000 and four lots in Ft. Ritner. She did not think this amount sufficient and when the will was presented for probate her attorneys, Boruff & Boruff, made objections and delayed the probating of the will. It is understood that in the plans this morning the daughter was to secure about forty per cent. of the estate and had the option of taking the Wilcox home at Ft. Ritner by the payment of a certain sum of money. Martin & Pearson are attorneys for T. W. Hollenbaugh, who was named in the will as executor and who was one of the defendants. Hollenbaugh has been working hard to secure some kind of a compromise between the two sides without a long legal fight. The fortune is said by some to amount to about $35,000 and that a part of the judgment of $7,500 is yet to be paid.

Public Sale.

Having decided to quit the livery business, I will sell to the highest bidder, regardless of cost, at my place of business on Wednesday, April 10, beginning at 10 a. m., my entire livery business, including 13 horses, vehicles, harness, etc.

Terms of sale: $5.00 and under, cash. Over $5.00, a credit of 12 months will be given, purchaser giving note with approved freehold security. Notes to bear 8 per cent interest from date, if not paid at maturity. Liberal discount for cash.

JAMES A. WILLEY.

J. P. AHL, Auctioneer. A9d&w

St. Paul Evangelical Church.

On account of the musicale on Monday evening at the Presbyterian church, the ladies of St. Paul church will have their Easter chicken supper one day later, on Tuesday evening, April 9th, and extend a very cordial invitation to all.

This evening at 7:20 the mid week Bible study in the Sunday School room. Thursday afternoon at 2:30 the meeting of the Ladies' Aid. Friday morning at 10:15 German Lenten service.

H. R. BOOCH, Pastor.

Card of Thanks.

We desire to thank the friends and neighbors for their kindness and sympathy during the death a burial of our darling son, Garald. We wish to thank Mr. Voss and every one that assisted in any way. Their kindness will always be remembered.

John A. Pritchard and family.

Notice.

All Gas and Electric bills are due the first of each month and must be paid at company's office on or before the fifteenth of the month.

SEYMOUR PUBLIC SERVICE CO.

I do feel better afterwards. That is why I go to the Sparta all the time. Ice Cream and Candies the freshest. dtf

Seymour Business College Phone 403.

House Cleaning Necessities

For floors, furniture and all interior work: JAPALAC, FIXALL AND NO-FAULT VARNISH, in 15c to 75c cans

Ready—Mixed paints in pts. and qts.

Brushes—a full line.

Wall Paper Cleaner and Furniture Polish.

Andrews Drug Co.

Registered Pharmacists. Phone 633.

THE Rexall STORE

CANDY

We can't help telling you what bargains we have. See our Easter window and be convinced. CHOICE

10cts. lb.

BEST IN THE CITY

HOADLEY'S

DREAMLAND

TONIGHT

PANAMA CANAL

AND

Two Other Good Ones

5cts. the Admission

MAJESTIC

BENEFIT JUNIOR ORDER UNITED AMERICAN MECHANICS.

BARNUM AND DE LARSH

The Jolly Girls of Quality, in Refined singing, dancing and conversation.

A—"WHO WEARS THEM?" (Imp.)

B—"FATTY'S ADVENTURE" (Am.)

C—"ON PROBATION"

In BLACK and WHITE

Just have your agent show you the financial standing of the company in which your FIRE INSURANCE is written—have it down in black and white just what IS behind your policy.

We don't represent the only good companies in town but we only do represent excellent companies, so if you wish some FIRE INSURANCE that is unquestionably first-class, don't

FRED EVERBACK AGENCY CO.

Office over Loertz Drug Store.

Rice & Hutchins

Would Make Better Shoes

IF THEY COULD

Rice & Hutchins

Might Cheapen their Shoes

BUT THEY WON'T

That's why they have grown from a very small concern, fifty years ago, to one of the largest manufacturers of shoes.

They tan their own leather, make their own shoes in eight large factories. They know what is in their shoes because they put it there, knowing it is there they don't hesitate to guarantee it is there.

ROSS-SHOES

The Gold Mine is Opposite Us

Ship Your Goods by Interurban

Freight or Express.

It's Quick and Sure

I. & L. Traction Co.

Nickelo

3—GOOD REELS—3

"PAWNEE LOVE"

(Pathe Western Drama)

"THE HOUSE THAT JACK BUILT"

(Lubin Drama)

"BUSTER'S NIGHTMARE"

(Pathe Western Comedy)

"Starfish, Sea Urchins and Scallops"

(Educational)

THE REPUBLICAN

JAY C. SMITH HARRY J. MARTIN
Editors and Publishers.

Entered at the Seymour, Indiana, Post-office as Second-class Matter.

DAILY	
One Year	$5.00
Six Months	2.50
Three Months	1.25
One Month	.45
One Week	.10
WEEKLY	
One Year in Advance	$1.00

WEDNESDAY, APRIL 3, 1912.

Heart to Heart Talks.

By EDWIN A. NYE.

INGRATITUDE.

"I'm just ashamed of father and mother when we have company. Father will eat with his knife, and he pours his tea out in his saucer. And mother has a habit I simply can't break her of. She blows on her food to cool it."

That was the plaint of a young woman made to her intimate girl friend.

By means of stinting themselves of comforts her parents had kept her in an expensive finishing school for several years until she was graduated.

Now she was ashamed of them.

And they so proud of her!

Of course father and mother ought to be more careful in conforming to good usage; but, you see—

Father and mother are growing a little forgetful in their old days. They would like to make things pleasant for Muriel, and they take very good naturedly the hints about table manners. And they try, but lapse. It is pathetic to note father's consternation when unwittingly he pours his tea out in the saucer to cool it—right when guests are at the table. And once he tried to pour the tea back into the cup, but his old hand trembled, and he spilled it.

It is matter of habit with the old couple.

Mother formed the habit of blowing on her food back in the days when the daughter was at school or the piano and mother had to hurry with the household things.

Those were days of short dinners.

And now?

How should the fond old people know that a fine education would give to their girl ways and manners not theirs? How could they suspect they were putting their daughter above them so that in her fancied superiority she would come to look down upon them?

It fervently is to be hoped they have not discovered!

Educated?

Why, if the girl is really ashamed of her old parents she has not got the A B C of education. Education should make a woman more womanly. It is not designed to put her on a pedestal above her kin.

The ingratitude of the girl!

That father has literally sweat blood to pay the daughter's way at school. That mother has died a hundred times in agony and privation and suspense for the girl who is ashamed of her.

CONFIRMED PROOF.

Residents of Seymour Cannot Doubt What Has Been Twice Proved.

In gratitude for complete relief from aches and pains of bad backs—from distressing kidney ills—thousands have publicly recommended Doan's Kidney Pills. Residents of Seymour who so testified years ago, now say their cures were permanent. This testimony doubly proves the worth of Doan's Kidney Pills to Seymour kidney sufferers.

Mrs. H. Moritz, 405 E. Fifth St., Seymour, Ind., says: "It gives me great pleasure to confirm all I previously said in praise of Doan's Kidney Pills when I publicly recommended them. This remedy was used by a member of my family and it effected a permanent cure in a case of kidney trouble."

For sale by all dealers. Price 50 cents. Foster-Milburn Co., Buffalo, New York, sole agents for the United States.

Remember the name—Doan's—and take no other.

WESTON.

Miss Mabel Fitzgerald has pneumonia.

Julius Johnson visited James Johnson Sunday.

James Johnson attended the Barnes' sale Saturday.

Mrs. Chas. Matheis is visiting friends and relatives at North Vernon this week.

Anna Biedert and Dora Hoffman visited Carrie Matheis last Friday.

Chas. Matheis has been real sick with a cold the past week.

It seems like we were going to have snow for Easter instead of Easter flowers.

Fortunes In Faces.

There's often much truth in the saying "her face is her fortune," but it's never said where pimples, skin eruptions, blotches, or other blemishes disfigure it. Impure blood is back of them all, and shows the need of Dr. King's New Life Pills. They promote health and beauty. Try them. 25 cents at The Andrews Drug Co.

Everyone reads the Want Ads. Advertise in the Republican. It pays

Visible Signs

Well Dressing Brings Peace of Mind

By COURTENAY LEIGH, San Francisco

SIX years ago I overheard the following conversation between two classmates of a western university, who met on a strange campus:

"Why don't you go out?" said the woman.

"I'm too poor to dress well," explained the man.

"Too poor to dress well!" repeated the woman. "Why, I am too poor not to dress well!"

I watched them as they passed out of hearing—the woman erect and radiant in a perfect white linen suit, the man dingy and apologetic in a frayed and shiny reach-me-down of antiquated cut. The woman is now dean in a great college, earning three times the salary of the man. She is still too poor not to dress well.

Our appearance is all most people know of us. Think over our acquaintances. Are not all but a scant half-dozen represented by certain symbols as "tight skirt, loads of false hair," "old man with black skull cap," "pretty complexion and clean shirt waists," "squeaky shoes and a celluloid collar?" The complex mass of traits and talents which might endear or render odious the persons within this outer husk is obscured by these visible signs. Barring onions or blueberry pie, what difference can it make to us whether they dined on baked beans at a cafeteria or singing birds' tongues at the St. Francis? But I have known an estimable man to be refused in marriage because he had warts on his hands, while his too large hat bent the tops of his ears, and a brilliant girl dismissed from a great institution because she persisted in trying to write in a trained skirt.

The good opinion of our fellows we must have or we perish. True, if we are starving we cease to care, but we shall not starve if we take thought and chew. By dint of infinite chewing a very little coarse food will nourish us and the coarser it is and the longer we chew it the more will our facial muscles be developed, our good looks increased, and consequently the approbation of our neighbors. It has been noted in a report of the British government that many weak-chinned youths turn to manly strength and beauty after a few years of masticating hard tack.

The pleasure of eating is transitory; the joy of looking well abides. Power and confidence are donned with clean, becoming, modest garments. As the audacious lady told her bishop, "The consciousness of being well dressed gives a peace of mind that religion never can."

Plea for Motion Pictures in Public Schools

By HARRY HEISS

Motion pictures are not used as much as they ought to be in public schools and institutions. A motion picture outfit wouldn't cost a very great amount of money to install in every grammar and high school, and once installed the cost of maintaining it would be insignificant.

The getting of proper subjects or films would be an easy matter, especially such subjects as pertain directly to our school work.

The works of almost every great author and poet are now portrayed in motion pictures. Every corner of the world is put before our eyes and we can see the scenery and study the habits, characteristics and manners of peoples of all other lands.

English, ancient and American history is shown with the minutest accuracy.

The lives of great dramatists, musicians, playwrights and tragedians are also put before our eyes.

Industries of every kind, both foreign and domestic, even the complete metamorphosis of useful, interesting and dangerous insects and microbes in microscopic forms, current events and almost everything known to mankind are shown by motion pictures.

On account of the severe censorship most of the films are clean, moral and would not offend even the most refined taste.

More could be taught by pictures in a very short amount of time than could be taught by our greatest professors and teachers in a much longer time.

We don't stop to consider the vast amount of money, time and talent used in making these pictures.

A subject rarely if ever costs less than several thousand dollars to produce and they sometimes run as high as $100,000, because the best actors obtainable are used to make them, and many very dangerous places are visited.

One Need Not Suffer in Health Nor Looks

By ANNA K. BLACKBURN

Every question may have two sides, but these sides may not always balance. In this instance my observations lead me to favor "skimping" in clothing rather than eating.

Clothes may be—and are—a very valuable asset in business, but they fail materially when it comes to paying the inevitable doctor bills that follow resultant illness from lack of proper nutrition. They fail also in regaining positions lost through this cause.

Furthermore, since taste and quick-wittedness seem the birthright of the average American girl, she is generally able to present a very pleasing appearance without expending an undue amount of money on her clothes.

She is frequently her own dressmaker and milliner and anyone who has tried it knows what charming effects have sometimes been created from almost nothing.

On the other hand, a woman of limited means must exercise the greatest care in the selection of her meals.

She must plan for plain, nutritious foods and learn to do without the "frilly" dishes so dear to the feminine heart.

Summed up, my solution is this: Eat the most nutritious food your purse permits; select your clothing with an eye to utility as well as style and then take the most scrupulous care of your wardrobe.

The result will be that you will suffer neither in appearance nor health.

OUT OF THE GINGER JAR.

How much can the pullet?

The tomato can, but will it?

A rat in the trap is worth two in the hair.

At any rate the clam knows enough to shut up.

It is useless to advise an aviator not to "go up in the air," for that is his business.

Home-made things are often the best. Especially is this true of the home-made man.

The man with his all invested in mining stock is seldom in a position to rest on his ore.

If, as alleged, the main business of life is making money, it is amazing the number of people who fail at it.

The ostrich is only secondarily responsible for the big millinery bills. It does not part with its feathers willingly.

It is reported that in some sections last summer the robins nested on the ground in order to reduce the cost of high living.—Farm Journal.

EPIGRAMS ON WOMAN.

Women go further in love than most men, but men go further in friendship than women.—Jean De La Bruyere.

Woman delights in the pure and noble; she brooks the ignoble and gross.—Frederick W. Morton.

Men say more evil of women than they think; it is the contrary with women toward men.—S. Dubay.

A woman's rank lies in the fullness of her womanhood; therein alone she is royal.—George Eliot.

Nothing is better than a good wife, and nothing is worse than a bad one who is fond of gadding about.—Hestod.

The first thing men think of when they love is to exhibit their usefulness and advantages to the object of their affection. Women make light of these, asking only love.—Ralph Waldo Emerson.

Theologians deplore Eve's taste and appetite, but philosophers give her a vote of thanks. If she hadn't bitten that apple in the garden, we should all save beggars and tramps, be out of a job.—Frederick W. Morton.

RIGHT OFF THE BAT.

It isn't every fellow who can make a hit with the misses.

It's poor consolation for a hungry man to swallow his pride.

It doesn't require an earthquake to shake our faith in some people.

Good intentions are the paving stones on which many a man slips up.

It's the unexpected that happens, but we generally bring it on ourselves.

Of all human virtues, the world is apt to regard success as the greatest.

The people who pose as martyrs seem to get a heap of satisfaction out of it.

Beauty is only skin deep, especially in the case of the girl who has no fortune.

Many a woman devotes more time to improving her complexion than her reputation.

Any lawyer will tell you that some people hate to take advice, even when they pay for it.

It is possible for a woman's head to be turned by flattery, even when she has a stiff neck.

IN MODERN GUISE

The pay's the thing.

When in Rome order spaghetti.

By their boots ye shall know them.

A rolling stone gathers momentum.

An unwise son makes a mad father.

A stitch in time saves embarrassment.

'Tis more blessed to give than to receive—slaws.

All things come to him who waits—at least verbally.

The patch of glory lead but to the social editor.—Roscoe Gilmore Statt, in Judge.

HEDGEVILLE EDITOR.

Our likin' for people does not depend so much on what they have done for us as how much are they doin' now.

A humorist don't cause no more fun in the world than the man who is so serious that he makes a joke ov himself.—John L. Hobbie in Chicago Journal.

THE QUIET HOUR

But One Course to Secure True Peace of Mind

SEEK FIRST THE SAVIOR

THERE are three things which greatly disturb the peace of mind of many. Fortunately, these causes of their unhappiness are all covered by definite promises of God. And just in the degree that they trust him to make good those promises will they be relieved of anxiety and made happy.

The first of those disturbing causes relates to their temporal necessities. It is expressed in these words: "What shall we eat, what shall we drink, wherewithal shall we be clothed?" These bodies of ours and of those dependent upon us—how shall they be provided for? Their wants are so many and so constant; the income is so slender and so uncertain; there is so little bread for a rainy day or for the time of old age. Shall we not come to actual want?

Here is the promise—it is only one of many relating to the same thing: "The young lions do lack and suffer hunger, but they that trust in the Lord shall not want any good thing." That promise has been the only bank account of many a widow and aged one, and has never failed. God's care and support are as constant as your need. Your Heavenly Father knows that you have need of all these things. Put yourself in his care. Lean back upon his promise. If you pass through the wilderness go out each day to gather the manna which rains from the clouds. It will come some way, from somewhere. Not in armfuls or basketfuls, perhaps, but in daily rations. Sufficient unto the day is the provision thereof. Not in dainties and luxuries, but in plain, substantial, healthful diet. It is ours to plan and execute the best we know how; it is God's to do the rest.

Look to God's Promise.

The second cause for worry relates to the providences of life. So many things occur that are, oh! so hard to bear. Hard-earned money is completely lost. A fair reputation is ruthlessly assailed. One dearly beloved is taken away and the heart is desolate and lonely. Sickness enters the home, and weeks and months are spent watching solicitously by the bedside of one whose lifetide, so recently in its flow, is slowly ebbing away.

Here is the promise: "All things work together for good to them that love God." Do you love God? Then accept the promise and trust him to fulfill it. He can do it. He will do it. Just the experiences through which you pass are what you and all those affected by them need. "Behold, happy is the man whom God correcteth. Therefore despise not the chastening of the Almighty."

Oh, for that sweet and tender, yet firm and unshaken trust in God that will lead us to put ourselves into his hands in order that he may by chastening and correction, so mold and fashion us that our characters shall unfold in beauty and our highest destiny shall be worked out. Oh, for a trust in God that will make us feel that what he orders is best, that he can make no mistake, that he does not put one single grain more of bitterness in our cup than is needed to make it medicinal and curative. Begin with God. Accept him as your Lord! Then believe that all the occurrences of life are surrounded by him and result in his glory and your good. That will contribute in no small degree to your happiness.

Make Sure of Soul's Salvation.

The third cause of unhappiness with many is their uncertainty with regard to the salvation of their souls. They have good reason to feel disquieted if they have not made their peace with God.

The relation of the soul to God is of the first and greatest importance, deserving and demanding consideration and settlement. And it naturally comes up, when we are reminded of the flight of time and of the passing away of so many whom we knew and loved.

No question is settled finally until it is settled right. It is so with the salvation of the soul. But note! God would free us from all anxiety about this great matter. He has sent his Son into the world to live as our example and to die for our sins, thus making our salvation possible. Then he gave us a simple direction what to do to make our salvation sure, viz., to repent of sin and trust in Jesus Christ. No one can say, "I cannot do that," for God makes it possible for every one who really wants to. What peace is ours when our sins are forgiven! What assurance we have that all is well when we have left this matter entirely in the hands of our great Advocate and Savior and Judge.

Trust God to supply you with all things needful for the body! Trust God to bring good to you out of every experience of life. Trust God, above all, through Jesus Christ his Son, to work out for you a free and full salvation!—Rev. Ame Vennema, D. D.

Open the door of your heart for Christ, and he will open the door of heaven for you.

Ever Travel in a Pullman ?

You'd never imagine that all the ripping, roaring and complex comedy situations that you'll read about in the new serial story we have arranged to print were possible within the confines of an ordinary sleeper.

EXCUSE ME!

That's the title, but there is no excuse for you to miss reading this story by

RUPERT HUGHES
The Well-Known Author

It's a tale that travels at a mile-a-minute gait from beginning to end, with a round of laughter in every chapter. Watch for it!

All Aboard Don't Miss This Serial

TERSE TELEGRAMS

William Barnes, Jr., has been reelected chairman of the New York state Republican committee.

In a storm which swept over Camden, N. J., two women were probably fatally injured and 200 houses were either unroofed or demolished.

Charles Brod was killed and Jess Bay and Henry Grose were fatally wounded by George Wingler, a deputy marshal, in a fight at Odin, Ill.

Congress has appropriated $350,000 to reinforce Mississippi river levees and to combat the floods that are destroying property and menacing lives in that valley.

Two men were killed and four were injured when an Illinois Central engine and caboose, running light, went through a culvert that had been undermined by high water, near Jackson, Tenn.

Senator La Follette carried the state of Wisconsin by a large majority in the presidential preference primary election and will have that state's entire delegation to the national convention.

Federal participation, with an expenditure of $50,000 in celebrating the fiftieth anniversary of the battle of Gettysburg at the Pennsylvania battlefield, has been assured by passage of an appropriation by the house and previously adopted by the senate.

The establishment of a children's bureau in the department of commerce and labor is assured as the result of the passage by the house of the bill which has already passed the senate empowering the bureau to make inquiries and reports on every phase of child life.

Rev. T. C. Smith went to Franklin today to attend at meeting at Franklin college.

$100 Reward, $100.

The readers of this paper will be pleased to learn that there is at least one dreaded disease that science has been able to cure in all its stages, and that is Catarrh. Hall's Catarrh Cure is the only positive cure now known to the medical fraternity. Catarrh being a constitutional disease, requires a constitutional treatment. Hall's Catarrh Cure is taken internally, acting directly upon the blood and mucous surfaces of the system, thereby destroying the foundation of the disease, and giving the patient strength by building up the constitution and assisting nature in doing its work. The proprietors have so much faith in its curative powers that they offer One Hundred Dollars for any case that it fails to cure. Send for list of testimonials.

Address: F. J. CHENEY & Co., Toledo, Ohio.

Sold by Druggists.

Take Hall's Family Pills for constipation.

BIGGEST FLOOD EVER RECORDED

The Mississippi and Ohio Pass All Former Marks.

ENORMOUS DAMAGE REPORTED

With Towns All Along Line of High Water Inundated by Flood Waters Bursting Levees, Streams Are Still Rising and the Most Disastrous Overflow in the History of the Mississippi Valley Is Being Predicted.

St. Louis, April 3.—The Mississippi and Ohio rivers at their confluence have reached the highest mark in their greatest flood danger in history. Reports show Hickman, Ky., under twenty feet of water and 3,000 persons without shelter; broken levees at Commerce, in Scott county, Missouri, Hirds Mill, back of Birds Point, Mo.; the entire town of McClure, Ill., under water; New Madrid, Mo., swept away by waters from the Mississippi, and a portion of the city of Memphis itself under six feet of water.

Confirmatory of this fear comes a report from Kansas City, Mo., stating the crest of the flood is passing a foot above the danger mark, which means that the Mississippi will be swollen still further. The Wabash, Illinois and Missouri are also above the flood stages.

The breaking of the river levee at Hickman, Ky., to some extent relieved the strain at Cairo, Ill., and encouraged citizens to hope that the worst is over. Work of building up the levees was renewed with fresh vigor. Half the women of the town have joined in the work of supplying hot coffee and lunches, working day and night in relays, while the men toil on the banks. Panic-stricken citizens have prepared for the worst by moving their household effects to upper stories.

Indiana Village Surrounded.

Mt. Vernon, Ind., reports the village of New Haven, west of there, completely surrounded by water from the Little Wabash river. People are living four and five families in a house in order to shelter homeless farmers from the lowlands.

The railroad blockade at Omaha, Neb., that has been in effect several days because of the flood, has been broken and forty-five through trains, east- and west-bound, have passed on their way. The railroads have been feeding 5,000 persons free.

Late messages from Nashville, Tenn., state the flood there is testing the levees to the limit, and that breaks may occur at any moment. In the Cumberland valley untold damage followed the greatest flood in its history. A number of deaths due to the flood have been reported in Tennessee. The train bearing the body of Senator Taylor from Washington to Nashville was detained by flood all day in the mountains of Virginia near the Tennessee line.

Passenger trains have been operated with difficulty out of Cairo, Ill. The Big Four is entirely out of business between Cairo and Mound City, Ill., detouring its trains via the Illinois Central.

Ran Into Washout.

Russellville, Ky., April 3.—A Louisville & Nashville passenger train was wrecked by running into a washout near Olmstead. The engine and mail car turned over and the engineer, fireman and mail clerk were injured. None of the passengers was hurt.

ULTIMATE CONSUMER

Has Been Given Better Chance by New Weights and Measures Law.

Albany, N. Y., April 3. — Governor Dix has signed the bill providing that all meat, meat products and butter shall be sold or offered for sale by weight. All other commodities not in containers shall be sold or offered for sale by standard weight, standard measure or numerical count, and such weight, measure or count, shall be marked on a label or a tag attached thereto except that vegetables may be sold by the head or bunch. The net contents of containers must be indicated on the outside.

The bill establishes the standard barrel and prescribes that all commodities within reasonable variations must be marked on the outside of the container to show what is offered for sale within.

WEATHER EVERYWHERE

Observations of United States weather bureaus taken at 8 p. m. yesterday follow:

	Temp.	Weather.
New York	42	Rain
Boston	38	Rain
Denver	32	Clear
San Francisco	46	Cloudy
St. Paul	30	Clear
Chicago	34	Clear
Indianapolis	40	Clear
St. Louis	52	Cloudy
New Orleans	64	Cloudy
Washington	60	Pt. Cloudy

Rising temperature.

DR. G. A. BADING

Coalition Candidate For Mayor of Milwaukee Routed Socialists.

SOCIALISTS FAIL TO HOLD TO MILWAUKEE

"Americans" Snow the Seidel Ticket Under

Milwaukee, Wis., April 3.—Socialism has not been able to stand the test of application in Milwaukee. Mayor Seidel, after two years of control of the city with a huge majority of the city council, has been voted out of office by a majority of 16,000, with practically all of the aldermen and other city officials, a fusion ticket headed by Dr. G. A. Bading, Republican, with J. P. Carney and L. M. Kotecki, Democrats, being the victors by a majority never approached in the history of Milwaukee.

Record Vote Cast.

The city turned out as never before. Two years ago, when Seidel was elected, there were 60,000 votes cast. Tuesday, under the issue of Americanism vs. Socialism, as the fusion ticket forced the issues, there were 80,000 votes cast. The new officers are: Mayor, Dr. G. A. Bading, Republican; treasurer, J. P. Carney, Democrat; controller, L. M. Kotecki, Democrat. The six aldermen-at-large elected for the full term of four years, two elected to fill vacancies and the aldermen from the wards, one from each of the twenty-five wards, are about evenly divided between the Republicans and Democrats.

Other Local Elections.

St. Joseph, Mo.—Democrats were defeated in the city election here by the Republicans.

Kansas City—The Democrats elected Henry L. Jost mayor and all of the eight upper-house aldermen, and thirteen of the lower house.

Chicago — The progressive Democrats swept the city in the aldermanic elections. Of thirty-eight aldermen elected twenty-five are Democrats and eleven Republicans.

Helena, Mont.—Former Mayor R. R. Purcell, Democrat, was elected over Republican and Socialist opposition. Republican aldermen were returned from six out of seven wards.

Springfield, Ill.—The "Republican" ticket supported by R. M. Sullivan, local Lorimer leader, and by Democrats identified with the Roger Sullivan element was defeated by a "citizens" or non-partisan ticket.

Chicago—Many Illinois cities and townships voted upon the local option issue, for and against saloon territory. The drys are jubilant by reason of the fact that they have carried Rockford, transforming that large city for a second time from wet to dry.

FIGHTING IT OUT

Rival Forces in Mexico Contend For Possession of Jiminez.

Jiminez, Mexico, April 3.—Fighting is in progress between the rebel forces under General Campa, composed of 1,000 men with two machine guns and one cannon, and the federal forces under Generals Jose De La Luz Soto and Pancho Villa.

The first shots were fired from the rebel side, and were directed at La Prieta hill, overlooking the city, where 300 of Villa's men were on the lookout.

Villa's men returned the fire and then Campa ordered the shelling of the hill. The shelling was not very effective, however, and Campa ordered two machine guns up to within 1,000 yards of the hill. This caused the defenders to scatter promiscuously.

Campa again began shelling the hill, this time more effectively, and a scattering could be seen among the Maderista adherents. Soto's men had taken very little part in the fight, up to that time, as they were located to the south of the town, but Campa sent a detachment to that point to engage them.

MURDERS DUE TO FANATICAL BAND

Colored "Sacrifice Sect" Deliberately Slays Seventeen.

MOST AMAZING CONFESSION

Without Any Evident Appreciation of the Awfulness of Her Bloody Work, Louisiana Negress Calmly Tells the Officers How She Secured the Human Blood Needful For Voodoo Band's Dreadful Ritual.

Lafayette, La., April 3.—Clementine Barnabet, a negress under arrest here, has, in a most amazing confession, cleared the mystery that has surrounded the murders of seventeen negroes in western Louisiana and has given clues which are expected to fix the guilt for eighteen others in this state and Texas, which have been charged to the mysterious "ax man."

Calmly and without any evident appreciation of the awfulness of her bloody work, the negress related in detail how she slew each family, the methods she pursued in escaping detection, and the aid she had in carrying out her plans. Yet, while Clementine was willing to tell her own part in these crimes freely, she has evaded every effort of the authorities to learn the other members of the fanatical band who assisted her in some of the crimes she committed and who are believed to be responsible for the other murders at Lake Charles and in Texas.

She declared that she killed the four members of the Randell family, who met death here last November, four members of the Andrus family, who were killed her a year ago last February; five negroes at Rayne, and four negroes at Croatley. The other victims at Lake Charles and in Texas, who were killed since her arrest, were slain in exactly the same manner, and the authorities think that they were the victims of the unnamed members of the band of fanatics that aided her in part of her bloody work.

Throughout the succession of murders the theory of the authorities has been that all of the negroes who have been killed were the victims of one band of fanatics, or of one individual fanatic, and that they were members of the "Church of Sacrifice." This is a mysterious negro sect that is said to believe in the sacrifice of human lives as a means of securing immortality. The theory is in part borne out by the confession of the woman, though the authorities believe that she was driven to her bloody work through the interpretation she placed on the exhortations of some preacher of the "sacrifice sect."

Before engaging in any of these crimes Clementine armed herself with a "voodoo" which she got from a preacher, and which she and other members of her band were assured would protect them from the law.

A peculiar feature of the case is that Raymond Barnabet, her father, was convicted of the murder of the Andrus family, she being the chief witness against him. Raymond was sentenced to be hanged, but has been granted a new trial. She now declares that her father is entirely innocent of the crime.

COLORED EXPOSITION

American Negroes Will Celebrate Emancipation Semi-Centennial.

Washington, April 3.—The senate has passed Senator Root's bill providing for the celebration of the semi-centennial of the emancipation proclamation by an exposition to be held in 1913. The sum of $250,000 is appropriated for the exposition, to be expended under the direction of the secretary of the treasury.

The semi-centennial emancipation exposition company has been incorporated under the laws of the state of Georgia for the purpose of holding the exposition, which is to be illustrative of the history, progress and present condition of the negroes.

Quick on the Trigger.

Belgrade, April 3.—Colonel Missitch, who was one of the men accused in the assassination of the late king and queen, and who is now a member of parliament and conspicuous in his opposition to the government, shot three persons at a political meeting at Bachova. The colonel was making a political speech and upon being questioned, drew his revolver and fired a number of shots. Instead of arresting him for the shooting, the police smuggled the colonel out of town.

The Pessimistic Senor Diaz.

Madrid, April 3. — King Alfonso granted an audience of half an hour to General Diaz, former president of Mexico. The latter in talks with friends is pessimistic as to the outlook in Mexico. He said: "The world can see now that I was no tyrant, but a severe governor, who realized that an iron hand would alone keep Mexico prosperous and peaceful."

Taft Won in Thirteenth.

Warsaw, Ind., April 3.—By a vote of 71¼ to 70¾ the Taft forces beat the Roosevelt followers in the district convention here and named two more delegates to Taft's list in Indiana.

THOMAS W. BROLLEY

Renominated For State Statistician by Indiana Democratic Convention.

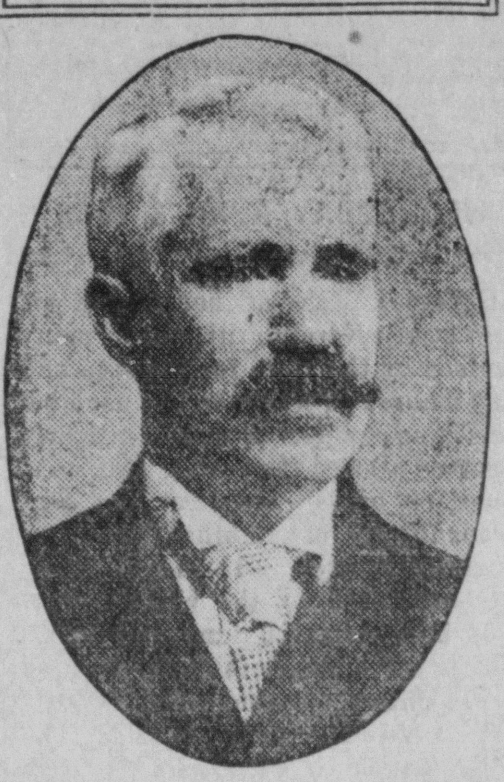

THE TOBACCO TRUST WAS NOT DISSOLVED

This Is Minority View of Senate Committee.

Washington, April 3.—Five senators who are members of the judiciary committee, contending that the alleged dissolution of the American Tobacco company, following the decision of the supreme court in the American company's case did not restore competition and that the decree of the court has really strengthened the grip of the tobacco trust, have joined in a minority report recommending the passage of a bill introduced by Senator Cummins which permits certain independent tobacco trades associations, the attorneys general of several states and the state of Wisconsin to intervene in the United States district court for the southern district of New York and to appeal to the supreme court.

The five senators who joined in the report are Borah of Idaho, Nelson of Minnesota, Brown of Nebraska, Culberson of Texas, and Cummins of Iowa. Their report attracted particular attention because of the high standing in the senate as lawyers of most of the men who signed the minority document.

NOT CREDITED

Sailor's Yarn About Killing Dr. Knabe Doesn't Get Far.

Portsmouth, N. H., April 3.—No credence is placed by the police in the story of Seth Nichols, a former seaman, arrested here for carrying a revolver, that he killed Dr. Helene Knabe in her apartments in Indianapolis on the night of Oct. 23. They regard it as another case of a desire for a free ride west, similar to one they had a year ago, when an imprisoned marine wanted to get to Utica, N. Y., by confessing that he murdered a girl in a cemetery there. They say that on the night Dr. Knabe was murdered Nichols was on board the cruiser Dixie at the New York navy yard, so that it was manifestly impossible for him to have committed the crime.

Nichols is locked up in the Rockingham county jail until the Indianapolis police make an inquiry into his yarn.

Indianapolis Incredulous.

Indianapolis, April 3.—The story told by Seth Nichols, a discharged sailor arrested in Portsmouth, N. H., who has confessed to the murder of Dr. Helene Knabe in this city last October, is not believed by many persons in this city.

MARKET QUOTATIONS

Prevailing Current Prices For Grain and Livestock.

Indianapolis Grain and Livestock.

Wheat—Wagon, $1.00; No. 2 red, $1.00½. Corn—No. 3, 73c. Oats—No. 2 white, 56¼c. Hay—Baled, $18.00 @ 22.00; timothy, $26.00@28.00; mixed, $26.00 @ 27.00. Cattle — $3.00 @ 8.00. Hogs—$5.00@8.15. Sheep—$2.50@5.25. Lambs—$4.50@7.50. Receipts—2,500 hogs; 1,450 cattle; 200 sheep.

At Cincinnati.

Wheat—No. 2 red, $1.05. Corn—No. 2, 79c. Oats—No. 2, 57½c. Cattle—$3.25@7.35. Hogs—$3.50@8.25. Sheep—$2.00@4.75. Lambs—$3.00@8.25.

At Chicago.

Wheat—No. 2 red, $1.03. Corn—No. 3, 73½c. Oats—No. 2, 56¼c. Cattle—Steers, $4.00@8.70; stockers and feeders, $4.00@6.60. Hogs—$5.50@8.00. Sheep—$4.40@6.50. Lambs—$4.25 @ 8.25.

At St. Louis.

Wheat—No. 2 red, $1.03½. Corn—No. 3, 75c. Oats—No. 2, 56c. Cattle—Steers, $5.00@8.50. Hogs—$4.00 @8.10. Sheep—$2.25@6.00. Lambs—$4.50@8.60.

At East Buffalo.

Cattle—$3.50@7.85. Hogs—$5.00@8.30. Sheep—$2.50@6.40. Lambs—$5.00 @8.25.

Wheat at Toledo.

May, $1.01⅞; July, 98⅜c; cash, $1.01¼.

SEED CORN NOT UP TO STANDARD

Movement to Correct Difficulty Confronting Farmers.

A CORN IMPROVEMENT TRAIN

Trip Over the Lines of the Nickel Plate in Indiana Will Carry Purdue Lecturers Who Will Seek to Impress Upon Farmers the Importance of Giving Great Care to Their Seed Corn This Spring.

Lafayette, Ind., April 3.—The seed corn situation in Indiana is bad, and realizing the need for improved methods, the Nickel Plate railroad has decided to operate a corn improvement lecture train over its lines in Indiana tomorrow and Friday. The object of this train will be to give information on all phases of corn growing, selecting and testing of seed corn, preparation of the seed bed, rotation of crops, fertilization of the ground, cultivation of the crop, etc.

"During the last two weeks trains have been operated over three other lines in Indiana," said Professor G. I. Christie, superintendent of agricultural extension. "It has been found that the seed corn situation is, indeed, a serious one. It is necessary that farmers give the greatest care to their seed corn this spring, in order that good seed may be secured."

Information on how best to do this will be given by the lecturers accompanying the improvement train and in the literature to be distributed.

TO INVESTIGATE VICE

Social Service Commission Created at Terre Haute by City Council.

Terre Haute, Ind., April 3.—The city council has created a social service commission and directed the board of safety to give its members police powers. The commission was created notwithstanding the fact that the committee on public morals, the mayor, the board of safety and the city attorney were opposed to it. The city attorney said the council was not officially authorized by the statutes to create such offices. The board of safety was against the proposition because the city attorney said it was illegal, but it did not take the council long to dispose of the matter.

The social service commission is the result of a meeting of one hundred representative men and women of the city, at which vice conditions were discussed. The commission will make a thorough investigation of vice in Terre Haute.

A NEW GAME

Smooth Stranger Depletes Contractor's Bank Roll by Fake Telegram.

Bedford, Ind., April 3.—A forged telegram and a smooth stranger were responsible for a clever swindling scheme worked on the Citizens National bank of this city, and the American Express company at Borden. The bank received a telegram bearing the signature of J. A. Coleman, a well-known contractor, asking that $600 be sent to him at Borden. He requested that the money be shipped by the American Express company.

The bank did not hesitate to comply with the request, and wired Mr. Coleman accordingly. The answer was received by the stranger, who had forged Coleman's name to the original telegram, and he was at the express office when the package arrived. He showed the agent the telegram, got the money and disappeared.

Their Plea Prevailed.

Anderson, Ind., April 3.—George Brauner, aged forty-two, and George Edwards, aged thirty-three, strangers, who represented they were recently employed at Indianapolis, have been convicted of petit larceny in this city and sentenced to one to eight years in prison. They pleaded with the court to permit them to submit some references as to their former conduct. Pending such information Judge Bagot is withholding judgment on the sentences.

Enters on Life Sentence.

Muncie, Ind., April 3.—Charles McGalliard of this city, recently convicted of the murder of Alta Hayworth, his sweetheart, has been taken to the penitentiary at Michigan City to begin his sentence. A life term was given him and a motion for a new trial was overruled. He confessed to the crime.

Victim of Mysterious Assault.

Laporte, Ind., April 3.—Fighting for life, John Flynn lies in a hospital here a victim of a mysterious attack. Flynn was found unconscious in the street with both sides of his lower jaws broken and his left eye mutilated. The police are investigating. Flynn cannot explain the attack.

Killed by Traction Car.

Evansville, Ind., April 3.—Joseph Bradley, aged thirty, was struck by a passenger car on the Evansville & Rockport traction line, near Rockport, and instantly killed. He had evidently fallen in a stupor on the tracks. The body was badly mutilated.

CHARLES P. NEILL.

United States Commissioner of Labor Watches the Coal Situation.

© 1912, by American Press Association.

MINERS WILL INSIST ON UNION'S DEMANDS

Recognition the Principal Bone of Contention

Wilkesbarre, Pa., April 3.—The companies will offer an increase of wages, it is said, when the coal miners and operators meet in Philadelphia April 10 to further continue their deliberations. They will make a flat offer of 10 per cent, which will mean that they want and will insist on the abolition of the sliding scale. This would mean a net increase to the men of about 6 per cent. This will be as much as the companies will offer and will be all the men can hope to get without a strike.

Determination of the miners in the anthracite fields to stand for recognition of the union was forcibly demonstrated at a mass meeting of 3,000 men at Nanticoke. These men, who received the name of President Baer of the operators with catcalls and hoots, were plainly asked by William Baxter, national organizer of Iowa, whether they wanted to accept a 10 per cent increase in wages and return to their work without a strike.

Scarcely had the words left his lips before the 3,000 men as one mighty chorus sang out: "We don't want any increase; we want recognition of the union."

Excuse Me!

Four days of fun and frolic on board a trans-continental limited train with sixty laughs to the minute—and then some.

Come On Along

The Greatest Joy Ride You Ever Took

Of all the mismated, love-sick parties that ever were thrown together, this specially conducted excursion by *Rupert Hughes* is the funniest that ever was.

Watch for this new serial we're going to print.

You Will Enjoy It All the Way

THE REPUBLICAN

JAY C. SMITH HARRY J. MARTIN
Editors and Publishers.

Entered at the Seymour, Indiana, Post-office as Second-class Matter.

DAILY.

One Year	$5.00
Six Months	2.50
Three Months	1.25
One Month	.45
One Week	.10

WEEKLY

One Year in Advance	$1.00

WEDNESDAY, APRIL 3, 1912.

Governor Marshall has during his term been severely critisized in many sections of the state for the free and easy manner in which he has used his pardoning power or more properly speaking abused the power. Men convicted of brutal murders and sent up for life terms and other dangerous criminals have been turned loose. Men convicted of the vilest crimes have been released time and again and in some quarters it is charged that political considerations have been used in their behalf. The good people of Lake county are deeply incensed over a wrong done that county by the governor. The Lake County Times, the leading paper of northwestern Indiana says editorially:

"By what strength of your executive authority do you find yourself warranted in extending that elongated arm of yours all of the way to the cells of the Lake county jail for the purpose of extricating a petty wrongdoer such as a blind pig operator?

"And governor, THE PEOPLE WANT TO KNOW HOW YOU GOT INTO THIS PROPOSITION ANYWAY? 'Jap' Hull was not railroaded to jail, he was not the victim of a spasmodic crusade. He pleaded guilty to the charge of engaging in the illicit traffic in intoxicants. No questions of guilt or innocence were involved. We can understand how you can save the neck of a black-hearted murderer, but this is a little too much.

"Under the law the minimum fine should have been $50 and the minimum sentence thirty days in jail. It was the object of the legislature in imposing a jail sentence to prevent the custom of licensing blind-piggers by the periodical imposition of fines.

"Lake county has spent thousands of dollars in an effort to convict the Gary blind pig operators whom Mayor Knotts released with only a fine and no jail sentence. It spent this money on the theory that a greater respect for the law must be inculcated in the minds of the people. And then the law-abiding saloon keeper who paid his saloon license needed protection from the illegitimate dealer.

"NOW GOVERNOR MARSHALL THE PEOPLE OF LAKE COUNTY WOULD LIKE TO KNOW BY WHAT RIGHT YOU FORCE YOURSELF INTO THE SITUATION, destroy the moral effect that two successful prosecutions have had on the county and pardon a self-confessed blind pig operator? We have nothing against Mr. Hull, but it is the principle of the thing that we do not understand.

"We don't get your point of view, in the absence of any explanation (and an explanation is due the people who are vitally concerned in this matter) the opinion must prevail that there has been personal or political pressure brought to bear in the interest of this man.

"Pardon our insistence, governor, but we should like to know just what prompted you to nullify the effect of a five years' campaign against outlaw saloons? Perhaps we are stupid, but we would like to know."

It is coming apparent that there is a combination of the other Democratic presidential candidates against Governor Wilson. The country seems to have been divided up into sections and the strongest one of the ring candidates in each state receives the support of the followers of the other men in the combination. This policy is being pursued in Illinois, Florida and other states. It is believed that Underwood, Clark and Harmon hope to control enough of the votes to secure one of them the nomination. Who will be the chosen one is not known but Wall street big business will probably attend to that.

The fight for the Democratic judicial nomination promises to be one of the hottest political contests this county has had for some time. S. A. Barnes and O. O. Swails are the two candidates and both are now busy cutting across fields in the out townships and the different factions of the party in the county are lining up for the fray.

A train from Mexico is to be sent through the United States exhibiting agricultural and mineral products of that country. If samples of the various kinds of revolutionists of that country are included in the cargo the train will attract more attention.

Drowned While Duck Hunting.

Warsaw, Ind., April 3.—Emil Kuhn, aged twenty-four, and Lester Norris, aged twenty-two, were drowned, and Ward Vanater, twenty-two, had a narrow escape as the result of breaking through the ice when duck hunting.

Advertise in the Republican. It pays.

Our Lines of Goods Are Complete

Ready for Your Inspection

A fine line of ladies,' misses' and children's HATS.

COATS for all. SUITS at prices as never before.

DRESSES of all kinds.

25 per cent. off on all SERGE DRESSES until Easter. Blue SERGE SUITS, $18.00 quality for $10.00. Come and see what you can do.

DAY-LIGHT

Dry Goods Store

GREAT

Reduction Sale

I now offer my entire stock of

Furniture, Stoves and Ranges

for sale at a great bargain, regardless of cost. Everything must be sold in a short time. THE SALE

IS NOW ON

and continues until everything is sold.

WILLMAN Furniture Store

121 & 123 South Chestnut Street

Lucas 1849 Lucas 1849 Lucas 1849 Lucas 1849

On Guard

Silently, faithfully and everlastingly through sunshine, rain, hail, snow, Winter and Summer. This is the work of a good paint.

Lucas TINTED GLOSS PAINT

ONCE USED-ALWAYS PREFERRED

has guarded thousands and thousands of properties for generations.

Its goodness is possible only by the science, skill and facilities resulting from over sixty years experience in good paint making.

Our quality reputation guards each package. Each package is your faithful protector.

C. E. LOERTZ, Druggist

Phone 116. Successor to C. W. Milhous

CHAS. E. GILLESPIE, M. D.

Practice Limited to Diseases of the Eye, Ear, Nose and Throat and Fitting Glasses.

Hours: 10 to 12 a. m., 1 to 4 p. m. Monday and Thursday evenings, 7 to 8.

Andrews Bldg. 'Phone 245. Seymour, Ind.

Osteopathy

relieves pain, adds health, prolongs life, helps all, injuries none. Examination free. Lady attendant. Phone, office 557, residence 305. Over First National Bank, Seymour.

Want Ads in The Republican Get Results

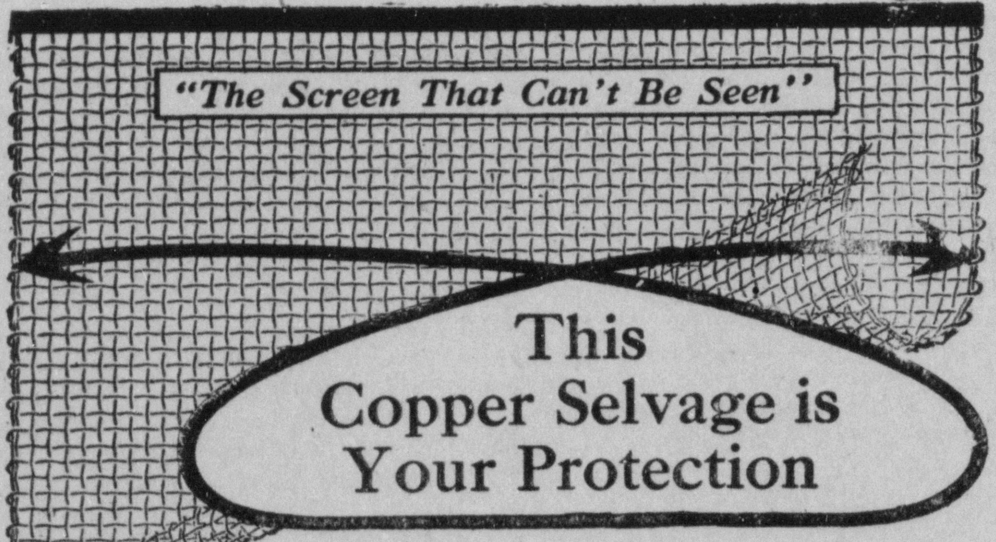

Before buying wire cloth for window, porch or door screens, come in and let us show you something new—a wonderful, long-wearing *wire screen* that is dust-proof—a screen that is best to look through because you can hardly see it—a screen that *lasts.*

"Pearl" Wire Cloth

For Door, Window and Porch Screens

Made of selected steel wire of wonderful hardness and protected by a pearl colored metallic finish used only on Pearl Wire Cloth. It lasts many times longer than the best painted screen in existence.

Smooth—clean—and it *stays* that way. Dirt and dust *can't* settle on it. The most sanitary as well as the most durable.

And the most economical because it *lasts longest.*

Pearl Wire Cloth is desirable every way. It's identified by two copper wires in each selvage. *It's here. Come in and ask us to clip you a free sample.*

Kessler Hardware Co.

ECONOMY

A SAMPLE OF PRICES AT

RAY R. KEACH'S Country Store

25c Barden's Condensed Milk, can	15c
10c Barden's Peerless Milk, can	7½c
5c Barden's Peerless Milk, can	3 1-3c
25c Liquid Veneer per bottle	20c
50c Liquid Veneer per bottle	40c
25c Mennens or Williams Talcum Powders	15c
10c Jap Rose Soap, 2 bars for	15c
10 per cent Discount on all Shoes.	
Owl Cigars, 3 for	10c
Easter Postal Cards, 2 for	1c
Old Hill Side Tobacco, 3 for	10c
Railroad Twist Tobacco, 2 for	15c
3-50c work Shirts for	$1.00
2-5c boxes Nickle Tip Matches for	5c
3-5c boxes Search Light Matches,	10c
Diadem String Beans per can	8c
2 cans Corn for	15c
Large package best Lawn Grass	25c
A good Cook Stove for	$9.98
Arm & Hammer Soda, 3 for	10c
Krinkle Corn Flake, package	6c
Clothes Pins per dozen	1c
Arbuckle Coffee, lb.	23c
Best Sugar, lb.	6½c
Four XXXX or Uno Coffee, lb.	22c
Lump Starch, 3 lb for	10c
Telephone Batteries, 2 for	35c
A 75c value Shovel for	49c
Soaked Peas per can	7c
Green Peas per can	10c
4 nice Eating Apples for	5c

Garden Seed in bulk or package.

EXTRA SPECIAL

A splendid Watch, 100 only to sell, for ... 98c

Works warranted for 1 year, case will wear like gold.

The Latest Novelty!

EMBROIDERY STAMPING MONOGRAMS

AN UNLIMITED NUMBER OF IMPRESSIONS CAN BE MADE FROM THE SAME DESIGN.

FOR TABLE LINEN, BED LINEN, TOWELS, HANDKERCHIEFS, SHIRTWAISTS, LINGERIE ETC., ETC.

W. H. REYNOLDS

Phone 163. 21-23 S. Chestnut St.

The Spring House Cleaning Question is Easily Solved.

You want the best quality you can get at the lowest possible cost. Here you will find both these features and the price is really less. We carry a complete line of everything in furniture and also show a large line of room-size rugs.

We have the agency for the Celebrated Free Sewing Machine.

HEIDEMAN

A Beautiful Vase for the Lawn or Cemetery Lot

All shapes, sizes and prices. Let us quote you one filled and delivered to any cemetery in Seymour. 'PHONE 58.

Seymour Greenhouses

High Grade Bicycles

Dayton Spring Fork, Racycle, Cresent and Rugby.

Also a full line of Tires and Sundries.

New Perfection Oil Cook - Heating Stoves.

ALL KINDS OF REPAIRING.

W. A. Carter & Son,

Opposite Interurban Station

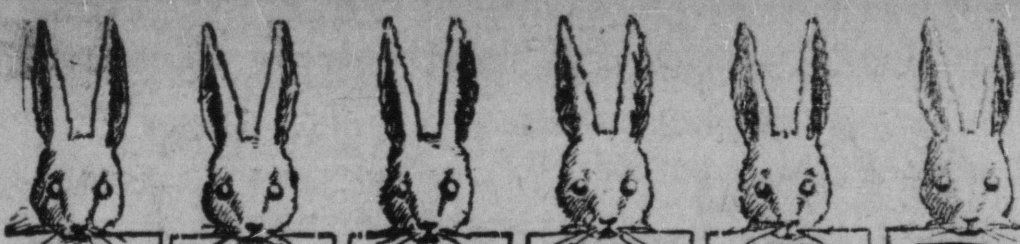

EASTER TOGGERY

If you want to be correctly dressed on Easter Sunday, make your selection from our vast assortment of fashionable wearing apparel—

Stylish Suits,
Stylish Shoes,
Stylish Hats,
and Stylish,
Neckwear.

No garment allowed to leave the house unless a faultless fit. Buy of us and know you're right. Prices always satisfactory.

THE HUB

Look Who's Here

Truxton King, DeMorgan Books, Hand Made Gentleman, The Stowaway Girl, John Marsh's Millions, and a lot of other good books, 50c each at

17 East Second Street **T. R. CARTER'S** Opp. Interurban Station

---

RIPE TOMATOES **RIPE TOMATOES**

Standard Corn, two cans.......15c
Peas, 2 cans..................15c
Sugar, per pound 6½c
Kraut, 2 large cans 15c
Peeled Table Peaches, 2 large Cans 25c
Bacon, 10c per pound and up.
Choice Family Flour, per sack....50c
Red Rose Flour, per sack.......60c
Evaporated Peaches, 2 lbs 25c
Large California Prunes, per lb ..15c
No. 1 Roman Beauty Apples, pk..40c

Fine Country Butter, Pimento Cheese, Boiled Ham, Dried Beef, Fancy Breakfast Bacon.

Fruits and Vegetables of all kinds.

Mayes' Two Cash Groceries

7 W. Second St., Phone 658. Poplar and Brown Streets.

Try Dr. Shoop's Health Coffee

IMITATION

Looks like coffee, smells like coffee, tastes like coffee, but not a grain of coffee in it

8 oz. pkg. - 10cts.
24 oz. pkg. - 25cts.

FOR SALE BY

M. H. BRAND

PHONE 549

LOOK

BARGAIN IN SUITS

Men's and Young Men's Spring and Summer Suits from $10 to $15. We also do Ladies' and Gentlemen's Cleaning, Pressing and Dyeing.

D. DeMATTEO

1 Door East of Traction Sta. Phone 468

---

5 Per Cent. Money to Loan

Why pay 6, 7 or 8 per cent. for money when we can furnish it for 5 per cent.

E. M. YOUNG

Phone 249. SEYMOUR, IND.

Correct Time

Are you interested in good time? So are we. When we sell a clock we want it right. We have just received a large stock of clocks.

MANTEL CLOCKS,
CHIME CLOCKS,
CUCKOO CLOCKS,
OFFICE CLOCKS,
ALARM CLOCKS.
We sell the Big Ben.

J. G. Laupus
Jeweler

A "Want Ad." in the Republican is a "Want Ad." in the Home.

PERSONAL.

C. M. Ingram was in Indianapolis today.

Mrs. Etta Goens went to Franklin this morning.

A. Strauss went to Indianapolis this morning.

Prof. J. A. Linke went to Franklin this morning.

Mrs. J. B. Purkheiser spent today in Indianapolis.

W. H. Beyer was here from Kurtz Tuesday evening.

Mrs. Lyman Gruber of Reddington was here this afternoon.

Miss Blanche Barick spent today in Columbus with friends.

Mrs. Eliza Allman was here from Brownstown this morning.

Don C. Hoover went to Indianapolis this morning on business.

Dr. C. A. Hunter of Reddington spent part of today here.

Miss Alma Baldwin of Reddington spent today here with friends.

Mrs. Ida Sandau and Mrs. H. S. Dell spent today in Cincinnati.

Alex Allman left this morning for Peoria, Ills. to spend the summer.

Miss Bertha Hoffman returned to Western College at Oxford, O. today.

Mrs. Fritz Klippel of Evansville, came today to visit Mrs. Mary Klippel.

Mrs. Alex Bollinger went to Cincinnati this morning to see "The World in Cincinnati."

Mrs. Mary A. Hunter of Reddington visited her daughter, Mrs. Chas. G. Martin, today.

Mrs. Agnes Dennison went to Columbus this morning to spend the day with Mrs. Frank Jones.

Rev. J. J. Bare and family of Medora were here this morning on their way home from a visit in North Madison.

Mrs. B. F. Schneck went to Cincinnati this morning to attend the missionary play, "The World in Cincinnati."

Mrs. M. Marsh went to Reddington this morning on account of the serious illness of her nephew, Jacob Baldwin.

Mrs. Albert Kennard returned to her home in Indianapolis this morning after visiting her grandmother, Mrs. Joseph Wilhite.

Mrs. Victor Sage and daughter, who have been visiting Mrs. Laura Weil, returned to their home in Brownstown today.

Mr. and Mrs. Chester Reed and son returned to their home in Columbus this morning after visiting for a week with Mrs. Adelia White.

Mrs. G. H. Anderson, Mrs. Erma Hancock and A. C. Kennard went to Azalia this morning to attend the funeral of Mrs. Joseph Hall.

Dr. L. M. Mains, Jr., and two sons and Miss Marion Mains went to Azalia this morning to attend the funeral of the late Mrs. Joseph Hall.

Mrs. Emma Elrod and Miss Don Elrod went to Columbus this morning to visit Ben Fettig and family. Later they will go to Franklin to visit Mrs. Thomas Owens.

Mrs. George Bedel was here from Uniontown this morning on her way home from Edinburg where she attended the district meeting of the Pythian Sisters.

Here are Your Eye Glasses

A FAIR FACE acquires added dignity when adorned with glasses—do not believe the story that their wearing implies age. Have you not seen little children wearing Glasses? They needed them surely. Young and old are alike amenable to eye-disorders. But we correct them in young or old by providing the correct lenses to give the eye relief, improve the sight and banish headaches.

T. M. JACKSON

JEWELER
GEO. F. KAMMAN, Optician.

Watch for the Violets,
They will be here soon,

Along with the other tokens of springtime. To impart a spring complexion to the skin, apply **Nyal Face Cream** every other day. You'll be more than pleased with it. Price, 25 and 50 cents at

Cox Pharmacy

The Prescription Drug Store—Phone 100

A GREAT DISPLAY OF
Easter Dresses, Suits, Coats and Waists.

NOT ELSEWHERE in this city will you find at your disposal such a comprehensive and satisfying collection of outer-wear. Those who want the highest grades and exclusive styles in suits and costumes will be greatly gratified over the splendid assortment we are showing now. Our endless display of tailored suits demand special attention, choice new models are offered here, notable for their character as to workmanship, quality and inexpensiveness. You will wonder how they came to be marked at such modest figures.

Suits

$10.00, $12.50, $15.00, 19.75, $23.95.

Costumes

In Silks, Serges, Foulards, Tissues, Voiles and Ginghams at $1.98, $2.49, $2.98, $3.95, $4.95 and gradually going up.

Coats

A large number of smart models, made in Whip Cord, Serge and fancy mixtures in both plain and trimmed styles. $7.95, $9.98, $12.50, $14.95.

Easter Millinery

Choosing an Easter Hat is made easy here. You will find the prettiest and smartest and most beautiful hats original and exclusive designs, copies from the best fashion centers of this country and our own clever reproductions and adoptions modified for practical use in this vicinity.

A great display for Easter, arranging in price, $2.95, $3.95, $4.95 and advancing slightly.

Gloves, Neckwear, Hand Bags

Easter Gloves, Neckwear and Hand Bags. The celebrated line of Kysar Gloves in Silk; the well known brands of high class kid gloves are here awaiting your choosing in the various colors and lengths. The Neckwear Department is showing an endless variety of Jabots, Collars and the fad of the season, ribbon flowers. Hand bags in leather as well as lace are beautiful and modern in price.

GOLD MINE DEPARTMENT STORE
SEYMOUR · INDIANA

The Senate Wants to Know.

Washington, April 3.—The United States senate took official cognizance of the reports that have been circulated recently that Japan is seeking to establish a naval station at Magdalena bay, on the coast of Mexico, when the committee on foreign relations introduced a resolution calling on the president to send to the senate all data possessed by the government referring to the endeaor of Japanese interests to secure control of a strip of land on Magdalena bay. This resolution was immediately passed without discussion.

Distrust.

"That man wants to know whether you are going to stand by him," said the political assistant. "I'm obliged to," replied Senator Sorghum. "It wouldn't be safe not to stand by him close enough to watch him."

Republican Want Ads Pay.

Fashion Note.

Ladies who are interested in the subject may take a trip to Washington and examine in the Bureau of Manufactures samples of the wood which the African Angoche belles use for a face stain and paste, which have been sent over here by our vice-consul at Lourenco Marquez in the interest of American beauty.

Immense Bird's Eggs.

The largest known bird's egg is that of the extinct aepyornis of Madagascar, of which the museum of New York has now a specimen. It has a capacity of two gallons, measures 26 inches round the middle, and the shell is one-eighth of an inch thick. The largest egg of a living bird is that of the ostrich, which is equal to about thirty-six hens' eggs.

If you have Republican Advertrising on your mind, you're right.

Easter Sunday

You will want to look your best. A man ought to put on his choicest garments, and call upon himself for the best spirit that day of all others.

Hart Schaffner & Marx

clothes will settle for you all questions of outward appearance; if you come to us for them we'll promise you the best results. Here you'll find any style you want. Dress Overcoats or rain Coats, fine Hats, Shirts Neckwear and Shoes

Thomas Clothing Co.

CHOOSE YOUR OWN TIME to order soft coal from us. We handle the best coal it is possible to get. The kind that makes householders come back for more when they run out. If you think because all coal looks alike it is alike, just try some of ours and you'll see your error.

Raymond City Coal per ton $4.00

Phone No. 4.

Ebner Ice and Cold Storage Co

Exclusive Agents

THE TIME FOR SPRAYING FOR

SAN JOSE SCALE

Is Getting Short
So Do Not Delay

Use Lime-Sulphur Solution, strength 33 gravity 1 to 9.

Complete line of spray material and accessories in stock.

Ebner Ice & Cold Storage Co.
Phone 4.

Building Material

The Very Best at the Lowest Prices

Lumber, Shingles, Lath, Sash, Doors and Blinds.

High Grade Mill Work

Veneered Doors and Interior Finish.

Travis Carter Co.

Drugs and Medicines

Prescriptions A Specialty.

Geo. F. Meyer
South Chestnut St.

George F. Kamman

Licensed Optician

Glasses Fitted Accurately

With T. M. JACKSON, 104 West Second Street
Residence Phone 393R

Electric Wiring, Motor Repairing, Etc.

JESS E. NEAL

22 St. Louis Ave.
Electric and Machine Work of All Kinds
Phone 532. Seymour, Ind.

List Your Farm and City Property WITH

DeVault & Grayson

16½ E Second St., Seymour, Ind.

Frank Klosterman

Contracting House Painter

Estimates upon application. A postal will bring us to your door.

709 S. Poplar St. Seymour, Ind.

THE
INCONVENIENCE
AND HUMILIATION
of breakdowns can generally be traced to the oil can. The *Wrong Oil* makes trouble.
Autlubo
"THAT GOOD OIL"
chases trouble.
It will lubricate your car perfectly. It will safeguard you against breakdowns.
Booklet and Gasoline Gauge Free.
Address THE MOORE OIL CO.
1302-1382 York Street CINCINNATI
Branches:
Logansport, Ind. Columbus, Ohio

VALLONIA.

O. D. Schooley made a business trip to Shoals, Ind., last Wednesday.

Clarence Turmail was an east bound passenger to Cincinnati last Wednesday morning.

John Nugeyer of Cincinnati, who has been visiting his sister, Mrs. Maria Geyer, returned home last Wednesday morning.

Mrs. B. H. Burrell is here remodeling her property on Main street, which she expects to occupy as soon as completed.

Wm. Etzler of Salem was in our town several days last week.

John W. Turmail left for Cincinnati last Thursday evening with two carloads of stock. He returned home Saturday morning.

Mrs. Anna Pomeroy of Seymour visited relatives here last week.

James F. Slade, who has been visiting his daughter, Mrs. Frank Durham near Freetown returned home last Monday.

Miss Mabel Gray was the guest of Miss Luella Reinbold last Friday.

Mr. and Mrs. James Tatlock of Ewing were the guests of O. D. Schooley and family Sunday afternoon.

Miss Georgia Messina, who is teaching the primary room in the Vallonia schools, is confined to her room with diphtheria. Miss Kathryn Turmail supplied for her last Friday and Miss Elva Pollock has charge of the room this week.

Rev. Jesse Reynolds of Scottsburg filled the pulpit in the Christian church at this place last Sunday.

Mrs. Rhoda Meyers is waiting on Miss Georgia Messina.

Mr. and Mrs. Tom Ewing of North Vernon are visiting home folks.

Miss Pearl Montle visited friends in Seymour last Saturday and Sunday.

Miss Noble of Indianapolis is spending the week with her father, Rev. Mr. Noble.

Several from here took the examination for teachers' license at Brownstown last Saturday.

Mr. and Mrs. Wm. Turmail are spending the week in Tishimingo, Okla.

Miss Pearlie Jamison went to Seymour last Saturday to stay with the family of Ralph Boas.

Miss Ada Manion spent last Saturday in Seymour.

Miss Elva Pollock spent Friday and Saturday of last week in Salem.

LEESVILLE.

A very large crowd attended the funeral of Solon Wilcox Monday at the Dixon chapel.

Andy Dodds, the Guthrie township trustee, who lives at Buddha, was here Tuesday.

Roll Brewer went to Mitchell Tuesday.

Mrs. Jane Goens visited Eliza and Lizzie Gleasline from Tuesday until Thursday.

Several attended the golden wedding anniversary of John Trueblood and wife Tuesday.

L. A. Henderson moved from Sparksville last week to his farm near Leesville.

H. J. McKeigg and son, Everett, went to Brownstown Thursday on business.

Tom Thurman is quite sick with la grippe at his daughter's, Mrs. Reed.

Mrs. M. E. Glassline received a handsome 31 piece dinner set from Arthur Capper & Co., Saturday.

Mary A. Arbuckle shipped her household goods to Seymour Saturday.

George Baxter moved into one of Creed Douglass's houses Saturday. He will work for Mr. Douglass this summer.

Hazel Dixon of Ft. Ritner visited at H. J. McKeigg's Saturday night and Sunday.

A good crowd attended the box supper at the Dixon chapel Saturday night. Miss Rhoda Whicker won a cake for the prettiest lady and John Allen a cake for the homliest man. A very enjoyable time is reported.

Harvy Root and wife and Mrs. Fred Root attended the funeral of Mrs. Margaret Bond at Buddha Saturday.

There will be a supper given at the M. E. church at Ft. Ritner Saturday night, April 13, the proceeds to go for repairing the church. Let all attend that can do so.

Dr. S. W. Smith, Tom Hollenbough and several others went to Bedford Saturday on business.

Walter Brewer and wife spent Sunday at Creed Douglass's and in the afternoon all went out riding in Mr. Douglass's car.

Dr. S. W. Smith and Henry Woolery were at Tunnelton Sunday to see Uncle Bobby Flinn, who is very sick.

OAK GROVE.

Next Sunday afternoon at 2:30 is Rev. J. O. Neal's appointment here.

Next Sunday morning at 9:30 Sunday school will be reorganized. Let everybody come out and help to make this a success. We had an interesting school last year and a good attendance throughout the year, so now let everybody put their shoulders to the wheel and push that we may have a still better school this year.

Mr. and Mrs. Riley Roberts and son, Russell, visited Mr. and Mrs. Joel McKain at Longview Sunday.

Dr. Jenkins of Cortland was called here Saturday to see Mr. F. Mattingly.

Mr. G. Holtz, who has been quite sick, is slowly improving.

Ernest McKain was a caller here Sunday.

Lawrence Haulter, who has been living here with his sister, Mrs. Wm. Anderson, went to Columbus to make his home with another sister, Mrs. Mary Hall.

Mrs. Anne Tiemeyer has returned from Clifty, where she had a pleasant visit with her daughter, Mrs. Henry Nolting.

School will close Friday. The graduates from this vicinity are Jennie and Oscar White and Huldah Meyer.

Mrs. Barbara Graves, who has been quite sick the past few weeks, is improving.

Mrs. Amanda Harvey visited at L. D. Hooker's Sunday.

Farmers are getting behind with their work, on account of too much rain.

Andy Rust was a business caller here Monday.

ROCKFORD.

Attendance at Sunday school 62, collection 83 cents.

Brother Smith will preach here Sunday afternoon. The Easter program has been announced for Sunday night. Everybody invited to attend.

Our school here will close Thursday afternoon. They will have a program Thursday afternoon. Let every one attend that can do so. We have had a successful school term with Miss Dora Deppert as teacher.

Miss Eliza Abell, who has been sick the past week is improving.

John Lauster, who has spent four years in the navy, has returned home.

George Story has been very sick.

Mrs. Sherber and Mrs. Mary Tueker of Seymour spent one day last week with Miss Eliza Abell.

Norman Chasteen, wife and son, Curtis, spent Sunday with relatives here.

Quite a number from here attended services in Seymour Saturday and Sunday, and heard Mrs. Retta Jones of Alexanderia, talk on prohibition.

John Eckler went to Columbus Saturday.

There is Only One
"Bromo Quinine"
That is
Laxative Bromo Quinine
USED THE WORLD OVER TO CURE A COLD IN ONE DAY.
Always remember the full name. Look for this signature on every box. 25c. E W Grove

HOUSTON.

Robert Hill was on the sick list last week.

Attendance at M. E. Sunday school 34, collection 22 cents.

Miss Lily Lutes went to Terre Haute Sunday to attend school.

Ray Brown has gone to Danville to attend school.

Mrs. Sarah E. Berry returned home from Brownstown Sunday.

Miss Marie Brown was at Bloomington Saturday at the examination for teachers' licenses.

D. W. Thompson moved to Brownstown Monday.

Several of our teachers were at Brownstown Saturday for examination.

Mead Lutes and family of Cornett's Grove visited his brother, Marcus, here Sunday.

Mrs. Bruce Fleetwood and children of Maumee visited her father, W. O. Scott from Sunday until Tuesday.

There will be preaching at both churches here Saturday night and Sunday by their regular pastors.

Bradford Scott and wife visited D. J. Brown at Maumee Sunday.

Miss Jeannette Daniel went to Cincinnati last Thursday where she has employment.

Miss Nova Beck went to Kurtz last Thursday to stay with her Grandma Thompson, who has been sick.

W. O. Scott and wife visited in Vernon Lutes' family at Ratcliffs Grove a few days last week.

NERVOUS WOMAN

Lost Sleep and Appetite. Is Now Well and Strong.

If men only understood better how fearfully a woman's strength is taxed by her monotonous round of household duties, they would not be surprised at an ceasional spell of "nerves."

When a woman is strong and well she does not know what it is to be nervous—it is only when she is weak that her nerves go to pieces.

Mrs. M. A. Robinson, of West Grove, Pa., says: "I had a nervous trouble for some months, affecting both my appetite and my sleep. Soon after I began taking Vinol I felt ever so much better and now I am as well as ever. Vinol did me a lot of good."

Our advice to all nervous, run down women is—take Vinol and regain your strength, then you will have no more nervous spells. This delicious cod liver and iron remedy without oil always agrees with the stomach, and it has made thousands of weak, discouraged, sickly women well and vigorous. We guarantee it—money back if Vinol does not please you. The Andrews Drug Co., Seymour, Ind.

MRS. O. H. P. BELMONT

Says: "Mrs. Mason's treatment of the head is most scientific. It keeps the hair in perfect health and increases its growth." This is largely due to Mrs. Mason's Old English Shampoo Cream. 25c a tube at the Andrews Drug Co., Seymour, Ind., and other druggists.

CANA.

Bruce Goss of Goss' Mill was through here Tuesday buying stock.

Jacob Weaver of Lawrence county was here Wednesday selling maple syrup.

Carl Hall of Bedford visited relatives here the past week.

Oden Brown and wife visited their daughter, Mrs. Mort Scott Saturday and Sunday.

Mort Scott is making preparations to move to Clearspring.

Mrs. Volney Ritz and sister, Miss Mabel of Crothersville attended the funeral of their grandmother, Mrs. E. P. Gallion here Sunday.

Price Wray left Tuesday for Bloomington to enter school.

Mr. Todd of Heltonsville was here Saturday looking after the interests of his sawmill.

Mrs. Ola Mohr of Bedford visited Ira Fleetwood Sunday.

Mr. Sam Winegar, who has been sick for the past week, is able to sit up now.

Mant Callahan, who has been in poor health for some time, is no better.

Ye scribe wishes everybody a happy Easter.

The man in the moon says look out for a wedding soon.

PILES CURED IN 6 TO 14 DAYS
Your druggist will refund money if PAZO OINTMENT fails to cure any case of Itching, Blind, Bleeding or Protruding Piles in 6 to 14 days. 50c. m

CANA, JENNINGS COUNTY.

Attendance at Sunday school 37, collection 58 cents.

Rev. Moon filled his regular appointment here Sunday morning.

Gladys Coryell closed school at Upper Cana last Saturday.

Born, to Fred Deputy and wife, a boy.

Dr. F. A. Steel will preach here next Sunday evening.

Sheriff Donnell was down one day last week.

Louis Wetzel closed school at Lower Cana Tuesday, April 2.

Prof. Rogers of Appleton, Miss., and Mrs. Wells of Lawrenceburg visited over Sunday with their mother, Mrs. J. H. Rogers, who is ill.

Bill Herns raised a barn one day last week.

Jeptha Bridges left Saturday for Goodland.

SPARKSVILLE.

O. V. Starr and family of Medora, visited the former's father, James Starr and family Wednesday.

C. J. Starr, Curtis Bennett and Stanley Starr went to Cincinnati Wednesday.

Vance Stewart, a B. & O. fireman of Seymour is here visiting his parents, John Stewart and wife.

Clara Gould of Seymour came here Thursday to see her father, John Gould, who is very sick.

Mrs. Sarah Grisamore of Medora is here visiting her brother, Silas Harris and wife.

Mrs. Anna Finley, who has been very sick, is some better.

Rev. Noble of Vallonia and Miss Lyles of Iowa are here holding a ten nights' meeting. Everybody is invited to come.

Mrs. Sudie Baker of Shoals is here visiting relatves.

Miss Mary Early spent Thursday night with Miss Mary Dixon.

Grover Hill, a B. & O. fireman, who has been here visiting his parents, C. C. Hill and wife, returned to Seymour Monday.

Charlie Troy of Bedford is here visiting relatives.

J. R. Huffman and wife visited the former's sister, Mrs. Joe Waters and family Sunday.

Miss Effie Reynolds, who has been sick for some time, is better.

Mrs. Dodds, who has been here for some time visiting her daughter, Mrs. Bell Starr, returned home Sunday.

Miss Nellie Bean and daughter of Pea Ridge visited her sister, Mrs. Minnie Buford and family at this place Saturday and Sunday.

William Sullivan of Seymour came here Monday.

Miss Hazel Hobson of Pea Ridge visited her uncle, Morland Nicholson and family Sunday.

Dr. N. Matlock was called here Sunday to see Goldie Henderson, who is sick.

Several from here attended the golden wedding dinner at John Trueblood's Wednesday.

James Thistle of Seymour was here Saturday.

James Early is working this week for J. M. Wallace Sr.

Mrs. Martha Noland, who is sick, is better.

Mrs. Myrtle Noland and daughters of Driftwood is here visiting her parents, Jack Gibson and wife.

William Henderson moved into one of John Starr's houses Saturday.

STICK IN THE MUD.

Henry Hohnstreiter and family, Chas. Reveal and family and Charles Hohnstreiter and wife spent Sunday afternoon with Mrs. Annie Hoevener.

Mr. and Mrs. Willman and daughter, Laura, were at their farm Sunday afternoon.

Mr. and Mrs. Frank Pfaffenberger and daughter, Mertie, and Mrs. Jane Haskett, spent Sunday with George Nicholson and family.

Jesse Haskett and sister, Mabel and Lucy attended church at Seymour Saturday night.

J. U. Montgomery and daughters spent Sunday with Dave Montgomery.

Several from Reddington were out fox hunting Saturday night.

Mr. and Mrs. A. J. Haskett celebrated their silver wedding Saturday night.

Alfa and Edna Montgomery attended Sunday School at Rockford Sunday.

Bruce Patterson bought a fine pair of three year old mules of George Nicholson last week.

Avis Hoadley and family called on his grandmother, Mrs. Strausberger Sunday.

Frank Pfaffenberger and family spent Friday afternoon with Ed Knott and family.

Born, to Mr. and Mrs. George Nicholson, March 28, an eight pound girl. George is all smiles now.

Mrs. Nellie Fox and mother were out driving through our neighborhood Sunday.

Crete Pierson and Mertie Pfaffenberger spent Saturday afternoon with Mabel and Lucy Haskett.

Fred Niehouse and sons called on A. A. Haskett Sunday afternoon.

Henry Pierson is on the sick list.

Our school closes Friday afternoon with a fine program.

Claud Swengle and family passed through our neighborhood Sunday afternoon in their new trap.

Clyde Pierson called on a friend at Seymour Sunday night.

Dee Short and Miss Goldie Swengle went to Indianapolis one day last week.

Miss Stella Pierson and brother, Ed returned home Saturday from Indianapolis.

WAYMANSVILLE.

Charles Stockhover is slightly better but is still considered seriously ill.

Lyle Kinsey is much better, being able to be out.

Mr. Hoagland of Columbus is visiting his daughter, Mrs. James Brisben.

Gus Dunker of Seymour transacted business here Thursday.

Wm. Wright, representing Kinney & Kinney of Columbus, transacted business here Thursday.

The public sale at George Brown's, three miles northeast of here, Thursday was well attended.

It is reported that Frank Devers, who lives east of Seymour, will move here.

Nellie Tobrocke, Elmer Otte and Nora Uffman passed the examination of the common schools in this township and made good grades.

Elmer Otte was in Freetown Sunday.

Fred Moorman of Jonesville transacted business here Saturday.

Chester Tobrocke made a business trip to Freetown and Seymour Saturday.

Mr. and Mrs. Louis Behrman were in Columbus Saturday.

Henry Popenhaus was a business visitor in Freetown Saturday.

Dr. J. I. Maris and Bert Ogilvie transacted business in Columbus Saturday.

Nellie and Weldon Tobrocke visited their Grandma Hill and family near Houston Sunday.

Mrs. Henry Tobrocke, Mrs. Louis Vonstrohe and Misses Bertha and Louisa Tobroke went to Cincinnati Saturday, where they will visit relatives.

George Troy and family of Bedford visited his brother-in-law, James Reedy and family here Sunday and Monday.

Several people from Seymour visited Rev. Baumgart and family Sunday.

Charles Stockhover and James Brisben were in Columbus Sunday.

It is reported that Rev. Mr. Baumgart will accept the call of the White Creek Lutheran church to become their minister.

BOBTOWN.

Sunday school and church were held Sunday.

Church will be held here Sunday night and all next week.

Mrs. Jake Noblitt is seriously sick.

Mr. and Mrs. Balsar Oliger and little son went to Seymour Monday. While coming home one of the horses started to run and getting out of the road ran against a telephone pole and broke the tongue from the spring wagon and also broke the harness. Mr. Oliger's head was injured. Mrs. Oliger was hurt about the head and on the arm, but the little son was not hurt.

Mrs. Herman Winter, who has been sick for several weeks, is not improving.

Miss Lizzie and Fred Dringenburg called on Henry Boxman Sunday.

Henry Dringenburg and daughter made a business trip to Cortland.

HIGH MOUNT.

Al Bryant and wife of near Seymour visited at Wm. Dunn's Saturday and Sunday.

Elsworth Ault sold his horse and buggy to Reed Calhoun for $140.

Misses May and Fay McKain and Ellen Brown were Sunday guests of Luther Williams.

George Scott made a business trip to Cortland Saturday.

Miss Ethel Grimes visited her grandparents, Sim Bell and wife of Freetown part of last week.

Will McKain and family visited at Kire McKain's Sunday.

KURTZ.

The Kurtz creamery will start in about four weeks. It will be a great boom to the town. We are looking forward to its starting.

Miss Inez Prather spent Monday with Miss Alice Callahan of near Kurtz.

Miss Thresa Edwards made a business trip to Seymour Saturday.

Mr. Wm. Kindred was a visitor at Bedford Sunday.

Miss Nova Beck of Houston is staying with Mrs. Thompson here.

Republican Want Ads. Get Results. Advertise in the Republican. It pays.

CHESTNUT RIDGE.

All invited to attend Sunday school Sunday. Election of officers.

Mrs. Derringer of Crothersville visited her daughter, Mrs. Chas. Sweany one day last week.

Mrs. Mamie Stillberger and son, Everett, of Columbus, Mr. and Mrs. Will Sprague and Mrs. Alexander Sweany visited Charles Sweany's Thursday.

Mrs. Will Carpenter and son, Lawrence, visited the former's daughter, Mrs. Jess Hildreth, from Friday until Sunday.

Wm. A. Davis was at Rockford Sunday.

Gordon Feaster of Edinburgh visited his brother, Carl Feaster and family Sunday.

George and Ed Eggersman visited their grandparents at Seymour Sunday.

Chas. Dailey and family visited Mrs. Dailey's brother, Taylor Bedel Sunday.

John Sweany and family, Gordon Sweany and family and Charles Sweany and family visited Mr. and Mrs. Alexander Sweany Sunday.

Alvan Murphy and family of near Uniontown and Mrs. Phylander Murphy and son, Charles, visited at Oliver Carpenter's Sunday.

Mrs. Ira McIntire visited Mrs. Rosa Carpenter Sunday.

Hazel Quinn visited her parents, Mr. and Mrs. John Quinn Sunday.

Mr. and Mrs. Chas. Smith and daughter, Virginia, visited Mrs. Martha Smith Sunday.

Agnes Klakamp visited her parents, Mr. and Mrs. Barney Klakamp.

Mrs. Chas. Daily and children visited relatives at Seymour Monday, and were accompanied home by her sister, Nettie Bedel.

WHIRLE CORNER.

The rainy weather is delaying farmers in sowing oats.

Clyde Marling of Indianapolis is visiting his parents, Mr. and Mrs. Alex. Marling.

Several of our people attended church at Beech Grove Saturday night.

Carrie Spall called on Miss Lola Murphy Saturday night.

Mrs. O. K. Ruddick spent Sunday with Mrs. A. Marling.

Rev. J. Ross of Shoals visited relatives here last week.

A. E. Murphy spent Sunday with his sister, Mrs. Oliver Carpenter of Chestnut Ridge.

Mr. Bowery of Seymour moved to the farm which he has lately purchased from W. C. Daily and John Bedel of Dogtown.

Mrs. O. M. Coryell of Cana visited in this neighborhood.

Pete Love was in Seymour Monday.

Jesse Ross is home for a vacation.

W. E. Baker made a call on James Harvy Love Sunday.

The German Baptists reorganized Sunday school Sunday.

C. S. D. Sweany and T. W. Spall contemplate going to Mt. Healthy, Ohio.

Walter Daily made a trip to Brownstown Monday.

Rev. Mead Pearson will begin a series of meetings at No. 2 Friday night. All invited.

Any one desiring to know the origin of April Fool's day look in Ruth 2nd, 1st chapter and 23rd verse.

WEST REDDINGTON.

Allen Swope and Seba Barnes of Seymour were business callers here Monday.

Claude Combs spent a few days last week with his parents.

E. H. Craig returned to the university at Bloomington Monday after a ten days' visit with home folks.

David Foist and wife of Seymour visited at Wesley Covert's Sunday.

Robert Craig delivered a cow and calf to parties at Seymour Wednesday.

Charlie Adams was out repairing some of the gravel roads Monday.

Mr. and Mrs. Charles Combs entertained company form Louisville several days last week.

Ed Doane of Seymour called on friends here Sunday.

F. E. Glasson purchased a horse at Indianapolis last week.

Tip Spurling and family went to Columbus Saturday to spend a few days with relatives.

Charlie Combs built a new smoke house and woodshed combined last week.

Charles Felter is ditching and laying tile for Andy Haskett.

Allen Stayley hauled a load of hay for John Horn Monday.

John Spurling's family have the scarlet fever.

James Marsh received a lot of fertilizer last week.

William Covert was the first to begin farming here. He was out disking for oats Monday.

CORTLAND.

Preaching here Sunday night by Rev. Smith. A cordial invitation is extended to all to attend.

Misses Leva and Elva Wheeler went to Freetown Friday evening to visit friends and relatives.

Miss Ethel Abell returned from Indianapolis Sunday evening where she had been visiting her sisters since Friday evening.

Mr. and Mrs. Chester Reed and little son, of Columbus came Saturday evening to spend a few days visiting friends and relatives.

Mrs. Adelia White of Seymour came Saturday to visit her mother, Mrs. James Robertson of Newkirk. She returned Monday, accompanied by her daughter, Mrs. Chester Reed and son.

Miss Sanders spent Saturday and Sunday at Brownstown with home folks and friends.

Miss Biekman returned Sunday evening from a two days' visit with home folks at Reddington.

Miss Lura Lynch, who is employed as a teacher at Indianapolis, came Sunday to spend her spring vacation with her uncle, J. R. Tinder.

The commencement exercises of the high school and common branches will be held in K. of P. hall Friday evening, April 5, at 7:30.

The seniors gave a reception in honor of the high school Tuesday evening at K. of P. hall. Music, amusements and refreshments were the features of the evening.

UNIONTOWN.

Rev. Mr. Pool filled his appointment here Sunday morning and evening.

W. H. Bowman and wife were called to Crothersville Saturday to attend the funeral of their grandchild.

Mrs. Burhl Conner of Louisville visited her parents, Mr. and Mrs. Abram last week.

Mentus Spall moved to the J. G. Offutt farm south of here last Wednesday.

A small child of Ira Brooks is very sick.

Miss Eva Thomas, who works at Seymour, came home two weeks ago on account of sickness. She returned to work last Saturday.

Mrs. Otis Hooker of Scottsburg visited her sister, Mrs. Perrin last Wednesday.

Arthur McCammon and family spent Sunday with relatives at Beech Grove.

Those from here who attended the play given by the Crothersville high school were Miss Nell Wilson, Mary and Charles Bedel.

The chicken shower given by the ladies aid last Thursday afternoon was very successful. Chickens and money given amounted to something over $15, which amount will be appropriated to papering the church.

Mrs. Emma Perrin, Mrs. Ed Collman, Mrs. Ailie Bedel and Miss Gladys Coryel went to Edinburg Tuesday to attend the convention of the Pythian Sisters.

John Bedel has recently sold his farm to Mr. Baurley. The latter has taken possession.

PLEASANTVILLE.

Mrs. Kate Weddell moved her household goods to her daughter's, Mrs. Oral Weddell, where she will make her home.

Little Mary Louise Zollman of Medora is visiting her uncle, Marshal Byarley.

Miss Ella Gilbert of this place and Mr. Elza Easton, an accomplished young man of Kurtz, drove to Brownstown and were quietly married Saturday evening.

Pleasantville Sabbath school begins Sunday at 2:30 o'clock. Everyone come.

Mrs. Jane Gallion, wife of E. P. Gallion, departed this life for the better beyond Saturday, March 30, and funeral services were held at Pleasant Ridge church Sunday 31, at 2 o'clock. The remains were laid to rest in Pleasant Ridge cemetery. The family have our sympathy in their sad hour of bereavement.

Abe Gallion and wife of Orleans, Mallie and Mabel Gallion, and Mrs. Mammie Ritz of Crothersville attended the funeral Sunday.

Fifty Years Ago Today.
April 3.

Sir John Ross, British arctic explorer, died at the age of sixty-four.

The United States senate passed the bill for the abolition of slavery in the District of Columbia, with compensation to the owners.

Twenty-five Years Ago Today.

A "down east" storm, the worst in fifteen years, prevailed in New England—15 below zero in Maine, a tempest on the coast.

AVOID HARSH DRUGS

Many Cathartics Tend to Cause Injury to the Bowels.

If you are subject to constipation, you should avoid strong drugs and cathartics. They only give temporary relief and their reaction is harmful and sometimes more annoying than constipation. They in no way effect a cure and their tendency is to weaken the already weak organs with which they come in contact.

We honestly believe that we have the best constipation treatment ever devised. Our faith in it is so strong that we sell it on the positive guarantee that it shall not cost the user a cent if it does not give entire satisfaction and completely remedy constipation. This preparation is called Rexall Orderlies. These are prompt, soothing, and most effective in action. They are made of a recent chemical discovery. Their principal ingredient is odorless, tasteless and colorless. Combined with other well known ingredients, long established for their usefulness in the treatment of constipation, it forms a tablet which is eaten just like candy. They may be taken at any time, either day or night, without fear of their causing any inconvenience whatever. They do not gripe, purge, nor cause nausea. They act without causing any pain or excessive looseness of the bowels. They are ideal for children, weak, delicate persons, and aged people, as well as for the most hearty person.

They come in three size packages, 12 tablets, 10 cents; 36 tablets, 25 cents; 80 tablets, 50 cents. Remember, you can obtain them only at our store—The Rexall Store. The Andrews Drug Co., Seymour, Ind.

SAND VALLEY.

The weather is back to its first love.

Mr. and Mrs. Fred Mellencamp Jr. and daughter, Thelma, visited relatives at Jonesville Sunday.

Henry Dettmer, wife and little son, Raymond, called on Mr. and Mrs. Fred Pottschmidt Monday.

Henry Kiel and family of Jonesville spent Sunday at Fred Mellencamp Sr's.

Mrs. Funk and children of Cincinnati, who have been at William Plummer's have returned home.

Mrs. Chas. Spalding, Mr. and Mrs. Harry Kuhlman, Howard Wonning, Samuel Lucky and Miss Pearl Boicourt spent Sunday in the family of Aug. Wonning.

Rev. H. R. Booch and Gus Cordes Sr. of Seymour were callers in our vicinity Monday.

Bruce Findley and family visited Will Jones' below Cortland Sunday.

Ed Tiemeyer, Ed Hoene and Ed Stockamp attended church at Borchers and called on home folks Sunday.

The river has again been out of its banks, doing considerable damage to the roads.

If you have Republican Advertrising on your mind, you're right.

GRANDMOTHERS USED SAGE TEA

To Darken the Hair and Restore Gray and Faded Hair to Its Natural Color.

It is easier to preserve the color of the hair than to restore it, although it is possible to do both. Our grandmothers understood the secret. They made a "sage tea," and their dark, glossy hair long after middle life was due to this fact. Our mothers have gray hairs before they are fifty, but they are beginning to appreciate the wisdom of our grandmothers in using "sage tea" for their hair and are fast following suit.

The present generation has the advantage of the past in that it can get a ready-to-use preparation called Wyeth's Sage and Sulphur Hair Remedy. As a scalp tonic and color restorer this preparation is vastly superior to the ordinary "sage tea" made by our grandmothers.

This remedy is sold under guarantee that the money will be refunded if it fails to do exactly as represented.

If your hair is losing color or coming out, start using Wyeth's Sage and Sulphur to-day, and see what a change it will make in a few days' time.

This preparation is offered to the public at fifty cents a bottle, and is recommended and sold by all druggists.

Special Agents, Andrews Drug Co.

ONE WAY SECOND AND MIXED CLASS COLONIST FARES to various Western Points.

Dates of sale Mar. 1st to April 15th, 1912. For further information call on or write local agents or the undersigned.

J. T. AVERITT, G. P. A.,
Grand Central Station,
Chicago, Ill.
S. L. CHERRY, G. A.
Seymour, Ind.

BALTIMORE & OHIO SOUTHWESTERN R.R.

COMMENCING MARCH 1st AND CONTINUING DAILY TO APRIL 15th, 1912. WE WILL SELL ONE WAY TICKETS TO ARIZONA, BRITISH COLUMBIA, CALIFORNIA, COLORADO, IDAHO, MEXICO, MONTANA, NEVADA, NEW MEXICO, OREGON, TEXAS, UTAH, WASHINGTON AND WYOMING AT VERY LOW RATES.

ALSO ON THE FIRST AND THIRD TUESDAY OF EACH MONTH ROUND TRIP TICKETS ARE SOLD GOOD TO RETURN WITHIN 25 DAYS TO THE WEST, SOUTHWEST, ALSO TO THE SOUTH AND SOUTHEAST. FOR RATES AND TIME OF TRAINS CALL AT B. & O. TICKET OFFICE OR ADDRESS
E. MASSMAN, Agt.
W. P. TOWNSEND, D. P. A.,
Vincennes, Ind.

Indianapolis, Columbus & Southern Traction Company.

In Effect December 4, 1911.

Northbound Cars Lv. Seymour		Southbound Cars Ar. Seymour	
6:55 a. m.	I	C	6:20 a. m.
x8:10 a. m.	I	G	7:51 a. m.
9:00 a. m.	I	I	8:51 a. m.
•9:18 a. m.	I	I	•9:09 a. m.
10:00 a. m.	I	I	9:53 a. m.
•11:18 a. m.	I	I	•11:09 a. m.
12:00 m.	I	I	11:50 a. m.
•1:18 p. m.	I	I	z1:25 p. m.
2:00 p. m.	I	I	•2:10 p. m.
•3:18 p. m.	I	I	3:50 p. m.
4:00 p. m.	I	I	•4:10 p. m.
5:00 p. m.	I	I	4:53 p. m.
•6:18 p. m.	I	I	•6:09 p. m.
7:20 p. m.	I	I	6:53 p. m.
•8:18 p. m.	I	I	7:53 p. m.
9:00 p. m.	I	I	•8:10 p. m.
10:45 p. m.	G	I	9:50 p. m.
11:55 p. m.	C	I	11:38 p. m.

I—Indianapolis.
C—Columbus.
G—Greenwood.
x—Indianapolis-Seymour Limited.
•—Hoosier Flyers. •—Dixie Flyers.
z—Makes no country stops between Indianapolis and Edinburg, but makes all stops south of Edinburg, connects with the B. & O. west leaving Seymour at 2:03 p. m.

Cars makes connections at Seymour with trains of the B. & O. and Southern Indiana Railroads for all points east and west of Seymour.

For rates and full information see agents and official time table folders in all cars.

General Offices—Columbus, Indiana.

INDIANAPOLIS AND LOUISVILLE TRACTION COMPANY

Dixie Flyers leave Seymour for Crothersville, Scottsburg, Sellersburg, Watson Junction, Jeffersonville and Louisville at 9:11, 11:11 a. m. and 2:11, 4:11, 6:11, 8:11 p. m.

Local cars leave Seymour for Louisville and all intermediatte points at 6:00, 8:00, 10:00 a. m., 12:00 m., *1:00, 3:00, 5:00, 7:00, *9:00, *11:00 p. m.

* Runs as far as Scottsburg only.

Freight service daily except Sunday between Seymour, Jeffersonville, Louisville, New Albany and all intermediate points.

Express service given on local passenger cars.

For rates and further information see agents, or official time folders in all cars.

GENERAL OFFICES,
Scottsburg, Indiana.

"SOUTHEASTERN LINE."

Chicago, Terre Haute and Southeastern Railway Company.

NORTHBOUND
—Daily—

	No. 2.	No. 4.	No. 6.
Lv Seymour	6:20 am	11:30 am	4:50 pm
Lv Bedford	7:58 am	1:10 pm	6:28 pm
Lv Odon	9:07 am	2:21 pm	7:36 pm
Lv Elnora	9:17 am	2:31 pm	7:46 pm
Lv Beehunter	9:33 am	2:46 pm	7:59 pm
Lv Linton	9:48 am	3:00 pm	8:14 pm
Lv Jasonv'le	10:20 am	3:31 pm	8:47 pm
Ar Tr. Haute	11:15 am	4:25 pm	9:40 pm

SOUTHBOUND
—Daily—

	No. 1.	No. 3.	No. 5.
Lv Tr. Haute	6:00 am	10:45 am	5:35 pm
Lv Jasonv'le	6:54 am	11:42 am	6:29 pm
Lv Linton	7:18 am	12:08 pm	6:53 pm
Lv Beehunter	7:30 am	12:20 pm	7:05 pm
Lv Elnora	7:45 am	12:35 pm	7:21 pm
Lv Odon	7:55 am	12:45 pm	7:36 pm
Lv Bedford	9:17 am	2:05 pm	8:56 pm
Ar Seymour	10:50 am	3:40 pm	10:30 pm

No. 28 mixed train North-bound leaves Westport 7:30 a. m., arriving at Seymour 9:45 a. m. daily except Sunday.

No. 27 mixed train South-bound leaves Seymour 2:30 p. m. arriving at Westport 4:30 p. m. daily except Sunday.

For time tables or further information call on or write

S. L. CHERRY, G. A.,
Seymour, Ind.
J. T. AVERITT, G. P. A.,
Grand Central Station, Chicago, Ill.

ANNA E. CARTER
NOTARY PUBLIC
Pension Vouchers Filled Out.
Office at the Daily REPUBLICAN office, 108 West Second Street.

S.S.S. THE CURE FOR SCROFULA

The usual symptoms of Scrofula are enlarged glands of the neck, sores and ulcers on the body, skin affections, catarrhal troubles, weak eyes, and general poor health. The inherited poison, transmitted through the blood, pollutes and weakens this fluid, and in place of its nutritive qualities fills the circulation with scrofulous matter, which saps the vitality of the entire system. Thousands of children, born with a scrofulous taint, have spent their childhood in constant physical suffering, and grown to manhood or womanhood handicapped by ill health and stunted growth, and perhaps later some disease of the bones or joints developed. S. S. S., given in their early life, would have prevented this. It would have cleansed and purified the blood of the taint, nourished and stengthened their systems, and assisted each to grow into strong, healthful manhood or womanhood. S. S. S. is the very best remedy for Scrofula. It goes down to the bottom of the trouble, and cleanses the circulation of all scrofulous matter. It supplies the weak, diseased blood with strength and health-building qualities, and under the purifying effects of this great remedy all symptoms of Scrofula pass away. S. S. S. contains no minerals in any form, and is an absolutely safe treatment for children, even infants, or persons of any age. Literature about Scrofula and any medical advice free. THE SWIFT SPECIFIC CO., ATLANTA, GA.

TAMPICO.

Mr. Wayman from Brownstown passed through here Monday.

Mr. and Mrs. B. H. Burcham and baby visited Mrs. Burcham's parents, Orlando Rucker and wife Saturday and Sunday.

Mrs. Chas. Robertson of Brownstown visited in the family of John Sturgeon last Wednesday.

Mrs. Jennie Day of Anderson returned home last Wednesday after visiting her sister, Mrs. Harrod several days.

C. B. Lewis and wife and son, Morris, visited R. H. Lewis and wife Monday.

Mrs. Ralph Johnson and baby visited her parents, Orlando Rucker and wife Sunday.

W. R. Bedel, the Seymour huckster, failed to come last week on account of bad roads.

The farmers will all be anxious to see spring come.

Mrs. H. S. Rucker is visiting her son, L. M. Rucker.

Mrs. Anna Cox and son, Fred, visited her sister, Mrs. Carrie Tiemeyer Saturday and Sunday.

George Rodert went to Brownstown Monday.

Mr. and Mrs. C. W. Newkirk and son, Robert, visited Mrs. Newkirk's mother, Mrs. Jane Stockdell in East Grassy Monday.

Everett Rucker made a trip to Indianapolis this week.

The followng in the Tampico school were neither tardy nor absent during the last term: Hattie Rucker, Luna Starr, Mary Sherman, Lillian Jordan, Lois Scott, Grace Harrod, Lowell Jordan and Clyde Applegate.

SURPRISE.

Attendance at Sunday School Sunday was 49; collection 72 cents.

Rev. Smith preached to a large crowd Sunday. Mrs. Ola Whitcomb and his Brother, Richard, presented the church with a nice pulpit bible, which was received with the heartfelt thanks of the membership.

The ladies of the Christian church are preparing to paper the church house in the near future.

Rev. Frank Reynolds sold his store to his son, Cecil, of Indianapolis. Mr. Reynolds will go back to the farm. He did a good business and we are sorry to lose so good a citizen.

Miss Emma Smith of Rockford visited here Sunday.

Will Sutton is carrying one of Job's comforters on his hand.

Mr. Hubbard moved to the A. M. Beatty farm Monday. G. W. Phegley, J. G. Anderson and Wilbur Anderson hauled for him.

C. M. Anderson attended the teachers' association at Indianapolis Friday and Saturday.

Elder D. W. White was elected trustee of the Christian church Sunday to succeed Mr. E. Winegar, who moved away.

Geo. Wiltze is ditching for E. S. Whitcomb this week.

Rev. Reynolds preached the funeral of Mrs. Lora Cochran Sunday.

James M. Lucas has so far recovered from his recent sickness as to be out to church Sunday.

Several teachers tried the questions for teachers' license Saturday.

Kash Kern of Spraytown was in this neighborhood on business Sunday evening.

HONEYTOWN.

Several from here spent Sunday afternoon at the home of Holmes Robertson, where they had the pleasure of hearing the famous Newkirk orchestra practice.

Our school will be out Friday. We are all satisfied with the successful term Mr. Harris has taught.

Ray Manion of Newkirk spent Saturday and Sunday with his aunt, Mrs. Henry Altemeyer.

Attendance at Sunday school 25, collection 21 cents.

Will Isaacs has joined the Newkirk orchestra and expects to become one of the big tooters in the near future.

Millard Robertson, who is attending school at Brownstown, spent the week end at home.

Ed Mitchell came home from Brownstown Sunday, although the water was so deep in some places he had to swim.

Sam Harley, Bryan and Blaze Robertson called on D. B. Manion at Newkirk Sunday afternoon.

WEBSTER'S NEW REVISED DICTIONARY COUPON

READ FULL PARTICULARS BELOW

WEDNESDAY, APRIL 3, 1912.

Six coupons of consecutive dates constitute a set.

Cut out the above coupon, and five others of consecutive dates, and present them at the Republican office with 98 cents and receive your choice of Dictionary or Bible described below.

Websters' New Revised Dictionary

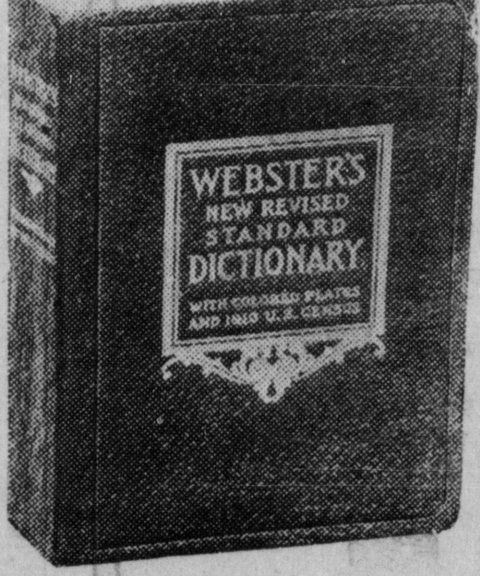

bound in genuine limp leather, stamped in gold on back and sides; beautiful, strong, durable; high grade printing on high grade paper. Has many beautiful colored plates—the 1910 census, a valuable appendix, etc. This book given free for six consecutive coupons and ....98c.

Or with latest patent thumb index, 20 cents additional, or ....$1.18.

Sunday School Teachers' Bible

Contains 1,350 pages, printed on fine Bible paper—clear pictures and maps, handsomely bound. It is of a convenient size, 5x7¾x1½ inches. A concordance of 150 pages with over 40,000 references. For six consecutive coupons and ....98c.

This offer is conditioned upon being a subscriber to the Seymour Republican.

Any book by mail, 20 cents extra for postage.

Practical Fashions

LADY'S HOUSE DRESS.

4695

Nothing could be neater than this design. The dress is made in shirt waist fashion. The neck has a removable Dutch collar. The skirt is gored and fastened at the left side. Such materials as challis, cashmere, albatross and the various wash fabrics for house dresses and those that can be washed or cleaned in some way are the best if the wearer is actively engaged in housework.

The pattern (4695) is cut in sizes 32 to 42 inches bust measure. Medium size requires 9¼ yards of 36 inch material.

To procure this pattern send 10 cents to "Pattern Department," of this paper. Write name and address plainly, and be sure to give size and number of pattern.

NO. 4695. SIZE....................

NAME....................

TOWN....................

STREET AND NO....................

STATE....................

SULPHUR SPRINGS.

Nick Deppert has bought a road from Claud Swengel back to his house occupied by Cal Lyttle.

Henry Hohnstreiter was testing batteries on our line last week.

The teachers' training class met at Mr. Short's last Friday night. Next meeting will be Friday night, April 12.

Edson Clouse bought a fine young hog of Henry Smith last week.

Our school will close next Friday. A program has been arranged to entertain.

Goldie Swengel has returned from Indianapolis where she had been visiting.

Grace Sweany is staying in the family of Claude Swengel.

Jim Montgomery and family visited at Mitch Hunt's in Jennings county Sunday.

Cal Lyttle is able to be at work again.

Rev. Luke P. V. Williams of Whiteland visited the school Monday.

Ulysses Montgomery and family visited with his brother, Dave, Sunday.

George Montgomery sold two cows Monday to Lou Heins of Seymour.

Louis J. Goble of Rockford was driving through here Sunday.

Stock buyers were thick in this neighborhood Monday.

Henry Smith has built a new chicken house for the raising of young chickens.

Margaret Lee was very sick Sunday, but is some better.

Mr. and Mrs. William Swengel and daughter, Myrtie Tabor of Lawrence county visited with Claud Swengel's one day last week.

Jim Ruddick and Henry Boggs marketed calves at Seymour last Saturday.

Myrtle Overman and Henrietta Montgomery visited relatives in Seymour Sunday.

Saves Leg of Boy.

"It seemed that my 14-year old boy would have to lose his leg, on account of an ugly ulcer, caused by a bad bruise," wrote D. F. Howard, Aquone, N. C. "All remedies and doctor's treatment failed till we tried Bucklen's Arnica Salve, and cured him with one box. "Cures burns, boils, skin eruptions, piles. 25c at The Andrews Drug Co., Seymour, Ind.

JONESVILLE.

Miss Lydia Donhost who is employed at Indianapolis, will come Thursday to spend Easter with her mother, Mrs. M. Donhost.

Will Steinker and Louis Mellencamp of Seymour, spent Sunday with the former's parents, Fred Steinker and family.

Mrs. Virgil King and son John of Seymour, spent Sunday with her parents here.

Miss Luella Shutts of Seymour, spent from Thursday till Saturday with Miss Gladys Vincent.

Mrs. Fred Rittman and son Will, Mrs. John Sulter and grandaughter, Lorene Steinker, Frank Able, Henry Shumway, John Dosey and Monta Clark were in Seymour Saturday.

Miss Mabel Harris of Seymour, and Miss Julia Waskom of Crothersville, spent Sunday evening with friends here.

Miss Ida Pardieck and Rena Thomas were in Columbus Saturday.

Carl Burbrink, Misses Minnie Seele and Ruth Kaiser spent Sunday with friends in Columbus.

Mr. Spaulding and family of Columbus, spent Sunday with Gus Wright and family.

Miss Zelma Davis of Mineral Springs, is visiting her aunt, Mrs. Laura Bozzell.

Mrs. Cora Lane of Waynesville, spent Sunday here with relatives.

The people of this community were sorry to hear of the death of Elby Hill, who died at the Schneck hospital last Friday morning following an operation. He purchased property and moved here only a short time ago from Crothersville.

A store is not well-advertised if any great number of people can go through a day in this town without having that store brought to their minds or attention in some way.

Advertise in the Republican. It pays.

SAVED FROM DANGEROUS OPERATION—NEIGHBOR ADVISED WHAT TO DO FOR BLADDER TROUBLE.

I too, wish to add my testimonial to the thousands you no doubt have, and will tell you what your great medicine did for me.

Several months ago I was taken very sick with bladder trouble, had intense pains and suffered greatly, at times I could not stand on my feet or sit in a chair and often was forced to cry out with pain.

I consulted two doctors who gave me different kinds of medicine which did me no good. It seemed as though the more of their medicine I took, the worse I became. The doctors seemed to be greatly puzzled over my case and after holding a consultation, I was told that I had a severe case of inflammation of the bladder and an operation was very necessary.

I was being prepared to be taken to the hospital, when a neighbor came to my house and said, "Why don't you try a bottle of Dr. Kilmer's Swamp-Root." I was willing to try anything to get relief from my suffering. My wife bought a bottle of your medicine which I began taking and soon noticed a change for the better. I continued taking it and got better right along, my appetite returned and I was able to resume work.

I have used about fourteen bottles of Swamp-Root and know that had I not taken it, I would have been operated on, and perhaps never recovered. I never fail to tell my friends about Dr. Kilmer's Swamp-Root as I know it will save many people from suffering and perhaps, as in my case, a dangerous operation.

SAMUEL WILSON.

651 Pierce St., N. E., Minneapolis, Minn.

State of Minnesota, County of Hennepon, ss.

Personally appeared before me this 24th day of September 1909, Samuel Wilson, of the city of Minneapolis, of the State of Minnesota, who subscribed the above and on oath says that same is true in substance and in fact.

M. M. KERRIDGE,
Notary Public.

Commission expires March 26, 1914.

Letter to
Dr. Kilmer & Co.,
Binghamton, N. Y.

Prove What Swamp-Root Will Do For You.

Send to Dr. Kilmer & Co, Binghamton, N. Y., for a sample bottle. It will convince anyone. You will also receive a booklet of valuable information, telling all about the kidneys and bladder. When writing be sure and mention the Seymour Daily Republican. Regular fifty-cent and one-dollar size bottles for sale at all drug stores

WAYMANSVILLE.

William Dettmer and Arthur made a business trip to Seymour Wednesday.

The sale at George Brown's was well attended and things sold well.

Fred Moorman of Jonesville was here Saturday.

William Steinkamp and his son, Ed, were in Waymansville last Saturday. They say the roads are almost impassable.

Henry Dettmer Jr. and Harry Dettmer made a business trip to Seymour last Saturday. They found the river hub deep on the road.

Henry Dettmer and family visited his brother, William, near White Creek brick church.

Henry Schroer and family called on Henry Burget and family last Sunday.

Rev. Baumgart recently received a call from the White Creek church and accepted, the Waymansville congregation having released him from that charge. His work has been quite successful and the members regret his departure.

William Popenhaus went to Freetown last Monday after goods.

It is a very discouraging season for the farmers this spring. Oats sowing will be very late this year.

Saved by His Wife.

She's a wise woman who knows just what to do when her husband's life is in danger, but Mrs. R. J. Flint, Baintree, Vt., is of that kind. "She insisted on my using Dr. King's New Discovery," writes Mr. F. "for a dreadful cough, when I was so weak my friends thought I had only a short time to live, and it completely cured me." A quick cure for coughs and colds, it's the most safe and reliable medicine for many throat and lung troubles—grip, bronchitis, croup, whooping cough, quinsy, tonsilitis, hemorrhages. A trial will convince you. 50 cents and $1.00. Guaranteed by The Andrews Drug Co., Seymoud, Ind.

LOVER'S GROVE.

Frank Glasson repaired the roof of his house last week.

Crete Pierson and Mertie Pfaffenberger visited Mabel and Lucy Haskett Saturday evening.

James Marsh repaired his telephone line during the past week.

Born, to George Nicholson and wife, Thursday, a girl.

Frank Pfaffenberger and daughter, Mrs. A. A. Haskett and Ed Stanfield spent Sunday with George Nicholson and family.

Chas. Reveal and family, Chas. Hohnstreiter and wife and Mr. Henry Hohnstreiter and family called on Mrs. Anna Hoevenor Sunday evening.

Avis Hoadley and family visited Mrs. Strausberger Sunday.

Henry Tormoehlen, Grover Selfridge, Jesse Haskett and Sebe Marsh graded the road Monday.

Mrs. Katie Bittner and Mrs. John Briner and Mrs. Ed Perkinson visited Mrs. Rebecca Glasson Sunday, it being her 80th birthday.

A Log On the Track

of the fast express means serious trouble ahead if not removed, so does loss of appetite. It means lack of vitality, loss of strength and nerve weakness. If appetite fails, take Electric Bitters quickly to overcome the cause by toning up the stomach and curing the indigestion. Michael Hessheimer, of Lincoln, Neb., had been sick over three years, but six bottles of Electric Bitters put him right on his feet again. They have helped thousands. They give pure blood, strong nerves, good digestion. Only 50 cents at The Andrews Drug Co., Seymour, Ind.

Miss Millicent McDonald has gone to Bloomington to enter Indiana University for the Spring and Summer terms.

Good? Well I Guess Yes!

Don't Miss It

2000 Miles of Fun and Frolic on a Pullman Car

Excuse Me!

A New Story by Rupert Hughes We Will Print in Serial Form

MOONEY.

The fine spring weather the past few days has been enjoyed.

Newton Fountain, wife and daughter, Miss Osee, of Jennings county, visited at William Scott's Monday.

About fifty frends and relatives surprised Mrs. Mitchell and sister, Miss Florence Dunlap, Sunday in honor of their birthday anniversaries. A fine dinner was served and all enjoyed the occasion.

Aunt Joe Tanner went to Freetown Monday where she will visit in the family of her daughter, Mrs. Geo. Manuel.

Mrs. Hattie Knight is visiting her parents, W. D. Richards and wife.

Charley Devault went to Seymour Wednesday, where he is employed at the chair factory.

The Sunday school has not prepared any Easter program for Sunday, April 7, but will have instead Mothers' Day. All mothers should be present and bring the little ones. Some special music is being prepared.

Saturday was the annual meeting of the Mutual Telephone Company, which consolidated the old and new lines. The following officers were elected: Geo. Hanners, president; James Martin, vice president; Jacob E. Tanner, secretary and treasurer; Enoch Clampit, Geo. Black, Elmer Alman, James Arthur and Jessie Banks, directors.

NEW DRIFTWOOD.

The hum of the political bee is heard. We understand there is a movement to move our school at Jaketown. Will some good candidate come out advocating for each 25 patrons a good school house so we may not have to keep our children five hours a day in the school hack. We are in on all ditch assessments and if there are any improvements it is on higher ground. Come out and we will take our hats off to you.

Charles Johnson and wife visited T. F. Edwards Sunday.

Miss Mazel Ruddick spent Sunday at home.

Walter Patrick and son were in town Saturday.

David T. Newsom filled his appointment here Sunday.

Frang Whitsett and M. H. Dillender were in town on business today.

Melvin Russell of Terre Haute is in the neighborhood visiting.

Our school will close Saturday.

Mr. and Mrs. Robert Hattabaugh were in town Wednesday.

Walter Patrick bought a fine calf from Mrs. Dillender last week.

Farmers are growing discouraged on account of cold, wet weather.

EAST GRASSY.

John M. Stockdell of Indianapolis came Sunday to see his mother.

Mrs. Jess M. Collins is under the doctor's care. It is hoped she will be up in a few days.

Zickler will finish sawing the logs in the yard this week.

Mrs. Albert Zickler and daughter made a business trip to Seymour Saturday.

Isaac Deal will move to his place as soon as the roads get so he can move from Beech Grove.

The Brack Stockdell heirs had their land divided Monday. They divided according to valuation. George Wehmiller and Samuel S. Sturgeon were appointed to make the division and Wayman acted as surveyor.

Elizabeth Killey was born 1851, died March 28, 1912 of heart trouble. She was the daughter of Kinchen Killey. She was married to Benjamin F. Lewis, who died about 12 years ago. A few years later she married Harry King, who survives her. She leaves two sons, George W. and Elmore Lewis. She was buried Sunday at the Mt. Pleasant cemetery. The funeral was conducted by Rev. Chas. Overman. She was the last surviving one of Uncle Kinchen Killey's family. She became a member of the Mt. Pleasant church in early life.

Several of our farmers delivered hogs to Crothersville Tuesday. The roads are in a deplorable condition. It takes three to four horses to their wagons to deliver their goods, and the prospects for better roads seem to be poor.

HELT'S MILL.

Several from here attended church at Scipio Sunday.

Rev. Mochlin and wife of Henryville are visiting their parents, Mr. and Mrs. D. M. Sealock this week.

Len Bradford and wife of Rock Creek visited Otto Tomlinson and wife Sunday.

Louie Helt is confined to his home with grip.

Ben, the little son of John Foist and wife is sick with lung fever.

Mrs. Sarah Shields of Reddington are visiting Geo. McConnell and family.

Mrs. Chas. Snarp is sick with stomach trouble.

Misses Blanche and Isabell Kaltanbach were visitors in Vernon Saturday.

Mrs. Herman Helt returned home Friday from a few days' visit with friends in Indianapolis.

Geo. Fox and wife of Deer Lick visited at David Easter's Sunday.

Gladys and Marie Tabor of Williams, are visiting their grandparents, Mr. and Mrs. W. M. Swengel this week.

Thad Barriger is visiting relatives in Indianapolis this week.

S. O. Smith of Seymour visited Amos Rhoads and family recently.

Scott Hines and family of Azalia visited his parents, J. W. Hines and family Sunday.

Bud King and family of Columbus visited Chris Helt and family Sunday.

Dr. L. M. Davis of Hayden called on friends in this neighborhood Sunday.

Mrs. Martha Foist visited her daughter, Mrs. Bertha Rockey near Hayden Sunday.

Flora Wells of Hayden visited D. M. Sealock and family Sunday.

RUSSELL CHAPEL.

The back water is still high at Sidney.

A little child of Ed and Minnie Morgan is seriously sick with pneumonia.

George and Elmer Leanis of Fredericksburg were called here by the death of their mother, Mrs. Harvey King. She died Friday, March 29.

Jason Waskom went to Brownstown Monday to move a building.

Elisha Fleenor and Everett Lester of Washington county went to Crothersville Sunday.

Kerry Tatlock visited his brother at Scottsburg and his sister, Mrs. Elmer Warren at Crothersville Thursday.

Ora Cunningham is moving this week to Clyde Keach's farm which he recently purchased from Joseph Russell. He and his family are welcomed to our community.

Edgar Fleenor attended the funeral of his uncle, Peter Huckleberry Monday at Mt. Eden. Mr. Huckleberry was an old soldier.

Arthur Downing and Kerry Tatlock went to Washington county Sunday. At places the water was above the buggy bed.

Rev. D. M. Noble preached here Sunday the second time since Christmas on account of bad roads.

Jason Waskom is preparing to build a barn at his place.

John Bryan was the first to plow Monday. We don't think he plowed Tuesday.

Mrs. Arthur Downing set an incubator with 200 eggs and took off 181 chicks last week.

WHITE CREEK.

Saturday, March 29, being Grandma Kruwell's sixty-ninth birthday, a few relatives gathered to remind her of it. She received a few useful presents and post cards. A five o'clock supper was served by the company. All spent a pleasant evening. Those present were a brother, Henry Speaker, wife and one daughter and two sons, Mr. and Mrs. Edward Schneider and children, Mr. and Mrs. Will Kruwell and family, and Mr. Louis Kruwell, who is staying at home. Also the grandchildren, Pearl and Howard Kruwell, Martin, Leonard, Emma and Bertha Kerkhof. One son, Rev. Frank L. Kruwell of West Bend, Iowa, and a daughter, Mrs. Edward Hartman of Neodesha, Kansas, were not present.

Friday night, March 28, a large crowd of youngsters gathered at the home of Mr. and Mrs. Henry Speaker in honor of Chas. Souders' seventeenth birthday. A most enjoyable time was spent.

ROYAL
BAKING POWDER
Absolutely Pure

MAKES HOME BAKING EASY

Light Biscuit
Delicious Cake
Dainty Pastries
Fine Puddings
Flaky Crusts

The only Baking Powder made from Royal Grape Cream of Tartar

NEWSY PARAGRAFS.

Fred Benzel is dead at his home in Ellettsville. He had a number of relatives living here.

Mrs. Henry Lange has been admitted to the Schneck hospital and was operated on for appendicitis.

John Peter came in from the river this morning where he has been spending a few days fishing.

Anna Holland, the little daughter of Mr. and Mrs. A. P. Carter of West Fourth street, has scarlet fever.

The Elks will install officers tonight, Dr. Graessle acting as installing officer. After the work a luncheon will be served.

B. & O. train No. 4 due here at 9:08 a. m. was over four hours late today being derailed on the Illinois division, blocking traffic. A second No.4 was made up at Washington.

A son of William Smith of Freetown was here Tuesday evening enroute home from Illinois where he has been for some time. Monday night while awaiting for a train at Odon, an Illinois coal mining town, a tragedy occurred in a restaurant near the station which ended in the death of two men. While a man was eating in the restaurant several others attacked him and beat him about the head severely. He left the restaurant but returned in a short time with a revolver and began shooting. Two of the men who had attacked him were killed.

The employes of the Southeastern shops at Bedford are now working on an eight hour schedule. The bulletin ordering the shorter day did not give the cause but employes believe the new schedule will be temporary. The shut down at the Indiana mines is thought to be responsible for the short day.

A forged telegram and a smooth stranger were responsible for a clever swindling scheme worked on the Citizens National Bank, of Bedford, and the American Express Company at Borden. On March 14 the Citizens National Bank received a telegram bearing the signature of J. A. Coleman, a well-known contractor, asking that $600 be sent to him at Borden. He requested that the money be shipped by the American Express Company.

The bank did not hesitate to comply with the request, and wired Mr. Coleman accordingly. The answer was received by the stranger, who had forged Coleman's name to the original telegram, and he was at the express office when the package arrived. He showed the agent the telegram, got the money and disappeared.

Advertised Letters.

The following is a list of letters remaining in the postoffice at Seymour, Indiana, and if not called for within 14 days will be sent to the dead letter office.

Mr. Joe Cochran.
Mr. and Mrs. Geo. Cooper.
Howard Poole.
John Sawtell.
Mrs. Joseph Spencer.
Mr. Roy Steele.

Monday, April 1, 1912.
EDW. A. REMY, Postmaster.

If you have Republican Advertrising on your mind, you're right.

CLASSIFIED ADVERTISING
FOR SALE, TO RENT, HELP WANTED, ETC

LOST—Bunch of keys. J. B. Prothero. a4

FOR SALE—Up-right piano in good condition. Inquire here. f19dtf

FOR SALE—1,000 loads of dirt. Enquire of James DeGolyer. m6tf

FOR SALE—Horse and buggy. J. J. Peter Brick Barn. ad&w

FOR SALE—Gentle driving mare. U. F. Lewis. m18dtf

FOR RENT—Six room house. First class condition. Call E. P. Elsner. Phone 594. d&wtf

FOR RENT—7 room house, gas and water. E. C. Bollinger. f27tf

Money to loan. U. F. Lewis. j16tf

Seymour Temperatures.

The following are the maximum and minimum temperatures as shown by the government thermometers at the Seymour volunteer weather observation station and reported by J. Robt. Blair, observer. The figures are for twenty-four hours ending at noon:

	Max.	Min.
April 3, 1912.	58	28

Weather Indications.

Fair weather and rising temperature tonight and Thursday.

Pathetic Cries of Quadrupeds.

Coming to quadrupeds, the cries of none approach more closely that of the human voice than those of seals when lamenting the loss of their young. The cry of a wounded hare resembles that of a child in distress.

We do "Printing that Pleases."

IMPORTANT NOTICE!

DIAMOND SUCTION SWEEPER

Cleaning by Electricity solves the servant problem by lightening the heavy work.

EFFICIENCY
Diamond Suction Sweeper is equipped with a Motor recognized the world over for its excellence.

LIGHT WEIGHT
It is lighter than any other Sweeper. The Cost of operation is very low, being about 3c per hour.

MODERN MEDICAL SCIENCE, fully demonstrate the fact that the germs of Tuberculosis and many other diseases thrive in dirt and dust.

LOW PRICE
The price of the Diamond Suction Sweeper is about half that of other Sweepers.

JOHN T. HIMLER, AGT.
Phone 303. 417 S. Chestnut St.

Shoe Repairing

Men's Half Sole........50c.
Heels........25c.
Ladies' Half Sole........35c.
Heel........15c.

All Work Guaranteed.

CARRAO BROS.
Heins Bldg. 5 E. 2nd St., Phone 769

Dr. E. D. WRIGHT
Over Laupus Jewelry Store
PHONES: Office 184, Residence 677

OSCAR B. ABEL
LAWYER
Notary Public. Opp. Interurban Sta.
Carter Building

W. H. BURKLEY
REAL ESTATE
INSURANCE
and LOANS
SEYMOUR, INDIANA

"Will Go on Your Bond"
Will write any kind of
INSURANCE
CLARK B. DAVIS
LOANS NOTARY

JACOB SPEAR JOHN HAGEL
Carpenters-Contractors
BUILDING and REPAIRING
New work—hard wood floors a specialty
SPEAR & HAGEL
630 N. Chestnut St., Seymour, Ind.

LEWIS & SWAILS
LAWYERS
SEYMOUR, INDIANA

CONGDON & DURHAM,
Fire, Tornado, Liability, Accident and Sick Benefit INSURANCE.
Real Estate, Rental Agency
Prompt attention to all business.

THOS. J. CLARK
Fire, Accident and Tornado
INSURANCE
Surety Bonds
Opera House Block. Seymour, Indiana

ELMER E. DUNLAP,
ARCHITECT
824-828 State Life Bldg. INDIANAPOLIS. Branch Office: Columbus

Fire, Lightning, Tornado and Automobile
Insurance
Phone 244
G. L. HANCOCK, Agt.
SEYMOUR, IND.

H. LETT, M. D. C.
Veterinary Surgeon
111 W. Third St., SEYMOUR.
Phones—New 643 and 644, Old 97 and 80.

Dr. A. G. Osterman
Office: Johnson Building
First stairway south of Trust Co.

BAGGAGE TRANSFER.
Call 'Phone 468 for transfer of baggage or light hauling in all parts of the city. Residence' phone 612-R. SAM S. WIBLE.

FIRE INSURANCE
A few dollars invested today may save you thousands tomorrow
E. W. BLISH, Over Cable Telegraph Office.

SUDIE MILLS MATLOCK
Piano Teacher,
Res. Studio: 521 N. Chestnut St.
SEYMOUR, INDIANA.

COPYRIGHT A.P.&E.Co

AROUND ABOUT EASTER TIME the demand for lumber will begin to greatly increase, as weather conditions will improve as Spring advances. Then the lumber men will be getting very busy. As we always prefer not to put too severe a strain on our facilities for handling large orders, we trust we will receive yours without delay, so we can make prompt deliveries. Our stock comprises the best of every kind of lumber used in modern, up-to-date building construction.

SEYMOUR PLANING MILL CO.
419 S. Chestnut St.

MOVED
TO OUR NEW LOCATION IN THE NEXT SQUARE NORTH,
No. 22 S. Chestnut St.
—THE—
Racket Store

Before Easter

This Week Ends Your Opportunity

to have your Spring clothes made to measure in time for EASTER SUNDAY

Let us send your order today to our famous Chicago tailors,

Ed. V. Price & Co.

For a modest price, they will make a suit expressly for you from any one of their 500 woolens on display at our store, and satisfy you completely with the fit, shape, style and workmanship.

COPYRIGHT BY ED. V. PRICE & CO.

Three-Button Novelty Dip Front, No. 717

Fly front Overcoat, No. 734

Three-Button Novelty Sack, No. 711

Dehler's Stores